THE FLICKER

ACTIVE STORAGE
370.5
Gloucester, MA

Marilyn
May we always have
as much fun as we've
had. Lots of luck always
Ruthie

Best of luck
always!
"Eddy"
'54

Best of luck to
a swell kid.
Andrea Roach
'55

Marylin,
Will see you
at Flash next
year.
Gail

Best of luck to
a swell kid (girl)
Carol '57

Best of luck
to a swell
girl
Bessie Lucile Always
de - Jewell Lind.
13 Years Sweet
Ford '55

Jeanne

THE FLICKER 1954

PUBLISHED BY

THE SENIOR CLASS

GLOUCESTER HIGH SCHOOL
GLOUCESTER, MASSACHUSETTS

SAWYER FREE LIBRARY
GLOUCESTER, MA 01930

AC THE
STUDIOS
370 -
GLOUCESTER

"She's aye, aye sae blythe, sae gay,
She's aye so blythe and cheerie;
She's aye sae bonnie, blythe and gay,
O gin I were her dearie!"

Many years ago, Robert Burns wrote these lovely lines to a sweet and gracious Highland lady. Now, we the class of 1954, dedicate our effort, though its memory be more fleeting, to one whose charm and graciousness rival that of the Scottish lassie of long ago. To Rachel H. Pressey, "so blythe and cherrie", the *Flicker* of 1954 is sincerely and affectionately dedicated.

TO THE CLASS OF 1954

A job half done is a waste of time, and a lesson half learned is a wanton shame. Graduation is not a period, but a comma.

Many of you will not again enter a formal classroom, but all of you will continue your education. Education is, in a way, a series of experiences which result in change, and so it is a process which continues from, and is based upon, the solid foundation you have built in your twelve years of school, so that it will be true and square rather than fumbling. Build upon what you know to be sound, and you will build well.

May we who have worked with you for four years congratulate you upon your past accomplishments, and welcome you to the new opportunities your graduation will reveal. If we can help you further, we will feel it a privilege.

Good luck in all that you undertake.

Arthur N. Smith,
Principal

Congratulations and best wishes to the members of the Class of 1954. I trust that the years you have spent at Gloucester High School have been happy as well as profitable years for you.

Your school will be keenly interested in watching your progress after you leave us. Make us proud of you.

Sincerely,
J. Stanley Thompson
Vice-Principal

First row: Marjorie H. Gale, Helen W. Morton, Mildred E. Frostholm, Rachel H. Pressey, Gladys B. Tarr. Second row: William F. Greely, Robert W. Card, Lenox C. Stevens, Leon C. Sprague, Jr., William A. Robinson. Third row: Lawrence B. Steedman, Jr., John C. Carter, Robert E. Malone, Paul A. Nickas. Also: Margaret C. Tufts, M. Evelyn Curtis.

FACULTY

First row: Beatrice H. Christopherson, Frances H. McGrew, Ethel E. Mills, Grace E. McGinley, M. Evelyn Oliver. Second row: Dorothy A. Londergon, Frederick A. Ferry, Andrew P. Dupras, Winslow S. Parkhurst, Anne Gorman. Third row: Matthew W. Cooney, Jr., J. Vincent Elmer, Gerald R. Lever. Also: Hortense L. Harris, Norman C. Ross, Alfred J. Chisholm.

First row: Charlotte Taylor, Doris M. Burnham, Rosalynde Hammons, Edna J. Rundquist, M. Jeanette Nugent. Second row: Gloria A. Williamson, Howard A. Curtis, Stuart K. Whipple, Alfred U. Hagstrom, D. Jean Brigham. Third row: Irving Robbins, Roy C. Moore, Jr., Vernon C. Hooper, Benjamin H. Frazier. Also: Mary S. Burke, Aarne A. Frigard, Eleanor F. Moore, Claudia Perry, Fred H. Twomey.

Catherine T. McEachern, Jocelyn V. Frost, Olive G. Hodgkins. Also: Mrs. June L. DeWolf.

First row: John W. Tivnan, Raymond C. White, Harold B. Geary, Director; Harvel R. Vail, Kenneth E. Stickney. Second row: Frederick T. Flattery, John F. Budrow, Lawrence B. Steedman, Jr., Gaspar J. Lewis, Jr., George Perry.

First row, left to right: Barbara E. Blick, Donald A. Quinn, Grace A. Marino, Bruce A. Whilton, Eunice M. Stanwood. Second row, left to right: Frances L. Dolloff, Manuel dePinho Jr., Hubert J. Adams, Arnold E. Westlund, David A. Whynott.

1954 FLICKER STAFF

EDITORIAL

Editor	Grace Marino
Literary	Barbara Blick
Photography	Bruce Whilton
Business	Donald Quinn

CLASS ROLL: Hubert Adams, Chairman; Constance Boucher, Co-Chairman; Sylvia Barnard; Judith Bulduc; Patricia Dean; Sheila Gove; Carol Moore; Barbara Smith; Lois Souza; Marilyn Thomas; Jane Wagner.

SUPERLATIVES: Judith Bassett, Chairman; Barbara Blair; Carol Blanchard; Nancy Hietala; Diane Jackson; Lois Souza; Cynthia Williams.

CALENDAR: Arnold Westlund, Chairman; Constance Coleman; Dale Corliss; Mary Dolan; Michael Feldman; Cynthia Hannibal; Marilyn Harvey; Nancy Hietala; Diane Jackson; Anne Lodge; Elaine Malmi.

SPORTS: John Kennedy, Chairman; Robert Foley; William Gale; Robert Greer; Lorraine LaDonna; Andre Thibodeau; Armand Thibodeau.

PHOTOGRAPHY: Bruce Whilton, Chairman; Marion Arnold; Paul Courant; Charles Fields.

TYPISTS: Janice Grant, Chairman; Elaine Arsenault; Joan Belanger; Phyllis Bertolino; Ursula Bodoni; Nancy Burnham; Janice Calder; Janet Clark; Josephine Curcuru; Janet DeCoste; Jennie Favazza; Julianne Ford; June Gibbs; Lucy Martin; Barbara Murray; Rosemarie Scola; Anne Tarantino; Cynthia Williams.

PHOPHECY: David Whynott, Chairman; Gail Grandy; Betty Head; Lorna Purdy.

ADVERTISING: Eunice Stanwood, Chairman; Joan Christenson; Eleanor McLeod; Ruth McLeod; Cynthia Williams.

ROTC: Manuel dePinho.

BAND: Robert Brayman.

ART: Frances Dolloff, Chairman; Frances Forsberg.

ADVISORS: Miss Edna J. Rundquist; Mr. Irving Robbins.

SENIOR CLASS

OFFICERS

CHARLES L. FIELDS
"Catzo"

Characteristic Interests: Polly; sports; "Gangah"; Harrison Avenue, Boston.

Activities: Class President 4; ROTC Sgt. 3; Officer 4; Flicker Staff; Student Council 4; Boys' State 3; Football 3, 4; Baseball 2, 3, 4, Tri-Capt. 4; 51-53 Club; Good Government Day 3; Athletic Assistant 3, 4; Football Follies 3, 4; ROTC Basketball, Volleyball.

Ambition: College; to be a success and anchor one of the "ex-crazy crew."

NANCY J. HIETALA
"Nunc"

Characteristic Interests: That Hockey Captain; "The Gull" and Those Early Morning Swims; "THE GANGA".

Activities: Class Secretary 2, 3, 4; National Honor Society, Treasurer 4; Latin Club 3; French Club 3, President 4; Chess Club, Treasurer 2; Flicker Staff; Latin Book Prize 3; Girls' Club 1, 2, 3.

Ambition: Not to set the world on fire, but to create a little spark and to become a successful medical secretary.

WILLIAM F. GALE
"Wilbur, Bill"

Characteristic Interests: The "Gangah"; Malone's Grass Drills.

Activities: Class Vice-President 4; Football 1, 2, 3, 4; ROTC Cpl. 2; Prize Squad 3, 4; Haskell Drill 3, 4; Individual Drill 4; Student Council 2; Good Gov't Day; 51-53 Club; Flicker Sports Committee; ROTC Basketball, Volleyball.

Ambition: Keep the "Gangah" laughingah.

ELIZABETH A. HEAD
"Bet", "Betty Ann"

Characteristic Interests: Sailing; See you in Tahiti Sal; Very Good!

Activities: Treasurer, Senior Class; Service Club 1, 2, 3, President 4; Girls' Rifle Team 3, President 4; Orchestra 1-4; Girls' Club 1, 2, 3, President 4; Sailing Club 2, 3, 4; Stamp Club 4; Flicker Staff 4; Teacher's Secretary 3; Student Council 2; Basketball; Badminton.

Ambition: To be a success in the teaching field or Professional Girl Scout work. To sail on the *Yankee* in 1961, to far away places.

DEBORAH K. ABDOU
"Faux Pas"

Characteristic Interests: Sandy Bay Yacht Club; 4th of July Parades.

Activities: Sailing Club 4; (Saugus High School: Music Appreciation 3; Ring Committee 3; Girls' Club 1, 2, 3).

Ambition: To be last in Alphabetical order.

VALERIA MAY ABDOU
Val", "Vera Vague"

Characteristic Interests: "Spindrift;" les jeunes filles.

Activities: French Club 4; Sailing Club 4; (Saugus High School: Girls' Club 1, 2, 3; Music Appreciation 3; Band 1, 2; Girls' Orchestra 2; Marshal Squad 3).

Ambition: To see the world backwards.

JEAN E. ABRAHAMSEN

Characteristic Interests: "The Gull"; Those Early Morning Swims; THE GANGA.

Activities: Basketball 1; Badminton 1; Volleyball 1; Girls' Drill Team 1, 2, 3, Sgt. 4.

Ambition: Not to set the world on fire, but to create a little spark.

JOAN E. ABRAHAMSEN

Characteristic Interests: "The Gull"; Those Early Morning Swins; THE GANGA.

Activities: Basketball 1; Badminton 1; Volleyball 1; Girls' Drill Team 1, 2, 3, Sgt. 4.

Ambition: Not to set the world on fire, but to create a little spark.

HUBERT J. ADAMS
"Hubie"

Characteristic Interests: Sports; The Gangah.

Activities: Football 1, 2, 3, 4, Co-captain 4; Track 1, 2, 3, 4; National Honor Society 3, 4, President 4; Spanish Club 2, 3, 4, Vice-President 4; Junior Rotarian 4; Football Follies 2, 3; 51-2-3 Club.

Ambition: To make my parents proud of me.

HELEN A. AIKEN
"Frenchie"

Characteristic Interests: "Those Three"; N. H. Hotrod; That crazy mixed up blue Ford.

Activities: Teacher's Secretary 4; Spelling Bee Medal.

Ambition: To make my mom and dad proud of me; to see "Those Three" graduate and stay together always.

RICHARD J. ALEXANDER

Characteristic Interests: History.

Activities: Spanish Club 4; ROTC Corporal 3; Sawyer Medal 1.

Ambition: To further my knowledge in the historical field.

NORMA L. ALLEN
"Norm"

Characteristic Interest: Why Japan ? ? ? ? ? K. L.

Activities:

Ambition: Army nurse; also to make my mother and father proud of me.

CAROLIE ANDERSON

Characteristic Interests: "R. B. "D. J. S." "Nous Douze".

Activities: Secretary 4; Basketball 1, Girls' Club; "Jr. O. A. T. 111.

Ambition: To go to California with the kids; then come back and settle down.

GEORGE ANDERSON

"Andy"

Characteristic Interests: Music, Sports, Dancing.

Activities: Band: 1, 2, 3, 4; Orchestra 2, 3, 4; ROTC Corp. 2.

Ambition: To be a success in bookeeping or whatever I try.

JOHN L. ANDERSON

"Andy"

Characteristic Interests: Hunting; Hockey, Football.

Activities: ROTC Prize Squad 2; Cpl. 2; Sgt. 3; Officer 4.

Ambition: To be a success in the construction field.

MARION S. ARNOLD

Characteristic Interests: "M. J. H"; "We Four"; Dancing; Music.

Activities: Girls' Basketball 1, 2, 3; Gym Demonstration 2; Latin Club 3; French Club 3; Vice-President 4; Flicker Staff 4.

Ambition: I hope someday to travel, to be happy always, and to be a success in life.

ELAINE L. ARSENAULT

Characteristic Interests: R. D. M.; The Beachcombers; Knit Wits; The Third Table; Giving Speeches.

Activities: Honor Business Club 3, 4, Teacher's Secretary 3, 4; Flicker Typist 4, Flash Typist 4; Badminton 1, 2, Junior O. O. T.; Junior O. G. A.; Service Club 3, 4; Typist Supervisor.

Ambition: To have my life long ambition fulfilled so Norma can have her hands full; to satisfy Ursula.

MARY E. AZEVEDO

"Toots"

Characteristic Interests: Knit Wits; Spectator Sports; Third Table; and Skating.

Activities: Honor Business Club 4; O. C. A. Junior 3; Teachers' Secretary 3, 4; Junior O. A. T. 4, Service Club 1, 2, 3, 4; 60-Word Shorthand 4.

Ambition: To be a secretary to a man who doesn't fix radios or television sets.

SHIRLEY E. BANFIELD

"Shiek"

Characteristic Interests: Bonae Puellae!; Bazumas!; Very Good!

Activities: Service Club 1; Sailing Club 2, 3; Art Club 1; Spanish Club 2, 3; Glee Club 2, 3, 4; Latin Club 4; Camera Club 4; Girls Club 1.

Ambition: To get my R.N. and become a R. O. M. Always play the hunch.

SYLVIA J. BARNARD

"Syl"

Characteristic Interests: A. T.; The Other One; Saturday nights; Les Jeunes Filles.

Activities: Spanish Club 3, President 4; French Club 3, 4; Flicker; Cap and Gown Committee 4; Girls' Club 1, 2, 3.

Ambition: To go shark-hunting in the teeming waters of Sandy Bay with Fran and Helen.

BEVERLY A. BARUSSO
"Bunny"

Characteristic Interests: Paratrooper; Poor Petitesuee; Rr-ich!; Room 108, E Block.

Activities: Drill Team 2, 3, 4, Lt. 4; Cheerleader 3, 4; Student Council 1, 2; Camera Club 2, 3, 4; Flicker Staff; Girls' Club; Glee Club 2, 3, 4; Spanish Club 2, 3, 4.

Ambition: To make the trip in the *Yankee*.

JUDITH L. BASSETT
"Judy"

Characteristic Interests: "Operation S. D."; "Our Escapades".

Activities: Honor Business Club 2, 3, Secretary 4; Service Club 1, 4; H. R. Representative 3, 4; Flicker Staff; A. A. Collector 1, 2, 3; Badminton 1, 2; Softball 1, 2.

Ambition: To live, laugh, love and loaf; then marry a retired millionaire.

JOANNE G. BATSON
"Jo"

Characteristic Interests: Rainbow; J. N.; Peter's; Rocky Neck.

Activities: 100th Year Pageant 1; Sailing Club 1, 2; Competent Typist Award 2; Flicker Staff.

Ambition: To attend Westbrook Jr. College and eventually become a Kindergarten Teacher.

RICHARD A. BEGG
"Duke"

Characteristic Interests: 36 Ford; Baseball; Hockey; Golf.

Activities: ROTC Basketball.

Ambition: To get a good job and be able to retire at the age of fifty.

DONALD P. BELANGER
"Bells", "Belly"

Characteristic Interests: R. Scola, 2356; Machine Shop Seniors.

Activities: Football 1; Basketball 4; Prize Squad 2, 3, 4; Individual 3, 4; Honor Platoon 3.

Ambition: To join the Navy with Butch, Hickey and Red. To keep out of trouble.

JOANNE M. BELANGER
"Jo"

Characteristic Interests: Travel; Concord; Records; Eddie Fisher; Beachcombers.

Activities: Honor Business Club 3, 4; Teacher's Secretary 3, 4; Flicker Staff; Girls' Club.

Ambition: To become a big success in the business world and to travel.

PHYLLIS T. BERTOLINO
"Phyll"

Characteristic Interests: "53 Chevie".

Activities: Girls' Glee Club 2, 3, 4; Girls' Drill Team 4; Honor Business Club 3, 4; Teacher's Secretary 3, 4; Flicker Staff; Service Club 1, 2, 3, 4.

Ambition: To succeed in everything I attempt and to make everybody happy.

BARBARA J. BLAIR

Characteristic Interests: "Operation S. D. !!!"; Our Escapades; Ipswich.

Activities: Honor Business Club 3, 4; Teacher's Secretary 3, 4; Cheerleader 3, 4; Flicker Staff; A. A. Collector 3, 4; Service Club 1, 4; Intramural Sports 1, 2.

Ambition: To keep "Marr" happy. To show a certain someone I'm not a crazy mixed-up kid.

CONSTANCE F. BOUCHER
"Connie"

Characteristic Interests: Ronnie!; Our Saturday night dates with Mary and Sam; Dancing; "We Four"; Jan's problem?

Activities: French Club 1, 2; Girl's Drill Team 2, 3, Sgt. 4; Honor Business Club 2, 3; Teacher's Secretary 3, 4; Flicker Staff 4.

Ambition: To make Mom and Dad proud of me and to live, love, laugh, and be happy with my honey!

ROBERT E. BRAYMAN
"Barrie", "Bob", "Be Bop"

Characteristic Interests: (C3); The Starlighters; Music; Moonlight Serenade; "Omne vitae noctor egeverant."

Activities: Track 1-3; Football 1; Flicker Staff; Band 1-3; Drum Major 4; Prize Drill 2; Haskell Drill 3; ROTC Cpl. 2; SFC 3; Officer 4.

Ambition: To see Paul hit that high C.

MARY E. BRAZIER

Characteristic Interests: G. G.; a certain someone; dancing; bowling; driving.

Activities: Fashion show; Teacher's Secretary 4.

Ambition: To go to California with Catherine or to join the United States Women's Army Corp.

DIANE R. BRENNAN
"Dinah," "Gillette"

Characteristic Interests: Those three; that New Hampshire hotrod; the blue Ford.

Activities: Service Club 1, 2, 3, 4; Catering Club 2; National Thespian Society 4; Teacher's Secretary 4; Girl's Club.

Ambition: To beat Dad at cooking and to outsmart him just once. To see those three graduate.

CAROL A. BLANCHARD
"Care", "Blanche"

Characteristic Interests: J. E. S.; Those Sunday Afternoons!; D. T. W.'s; 993-011.

Activities. Teacher's Secretary 3, 4; Glee Club 3, 4; H. R. Dues Collector 2, 3, 4; Service Club 4; Art Club 4; Flicker Staff, Superlatives 4.

Ambition: To teach Di to spell SIDLOWSKI!!! NAGITON MAOLE!!. Not to set the world on fire, but to create a little spark.

ROBERT E. BLATCHFORD
"Bob", "Blatch"

Characteristic Interests: L. L.; West Gloucester; Sports; Grass Drills.

Activities: Football 2, 4; Basketball 1, 4; 51-2-3 Club; Football Follies 2, 4; Individual Drill 3; Prize Squad 2; Commander 3; Haskell Drill 3; Sabre Drill 4; Platoon Sgt. 3; Master Sgt. 3; Major 4; Junior Rotarian.

Ambition: To get an education and become a successful dentist. To find a pair of dirt resistant white bucks.

BARBARA E. BLICK
"Barb", "Admiral"

Characteristic Interests: U. S. Navy; Dew Drop Inn Club; "Perfume"; Pajama Parties.

Activities: National Honor Society 3, 4; Beacon, Junior Editor 3; Co-Editor 4; Literary Editor, Flicker; Glee Club 2-4; Girls' Rifle Team 3; Latin *II* Book Prize 2; Service Club 1-4.

Ambition: College. United States Ambassador to Russia.

URSULA R. BODONI
"Bodon"

Characteristic Interests: Knitting; Bowling; Swimming; Beachcombers.

Activities: Teacher's Secretary 2, 3, 4; Honor Business Club 2, 3, Treasurer 4; Service Club 1, 4; Flash 4; Flicker Staff.

Ambition: To get my driver's license and show Mr. Vail I can do it.

GILBERT M. BROWN, Jr.
"Gil"

Characteristic Interests: Trains; Locomotives; Music; The Modernaires.

Activities: Orchestra 1, 2, 3, 4; Band 1, 2, 3, 4; Regimental Bugler 3, 4; ROTC Cpl. 3, 4.

Ambition: To play like Ray Anthony.

ROGER W. BROWN

Characteristic Interests:

Activities:

Ambition: To be a tree surgeon.

JUDITH A. BULDUC

Characteristic Interests: "The Ring," "Kogg Knach," and "The Big Family."

Activities: Glee Club 2-4; Dues Collector 2, 4; Beacon Collector 1; Library Assistant 2; Basketball 1; Beacon 4; Flicker Staff; Sophomore Dance Committee; Art Club 4; Girls' Club 1-4.

Ambition: To attend all CYO conventions. To be half as good as my brother was and to please the family.

GERTRUDE M. BURGESS
"Trudy," "Sleepy"

Characteristic Interests: Sports.

Activities: Service Club 2, 3, 4; Glee Club 2, 3, 4.

Ambition: To work and to go in the Air Force.

DOROTHY E. BURKE
"Dot," "Dotty"

Characteristic Interests: J. McMaster's Disc Jockey Program, Badminton, Baseball and Swimming.

Activties:

Ambition: Airline Hostess. To own a blue convertible and to drive to Walnut Creek, California.

CATHERINE A. BURKE
"Suzie"

Characteristic Interests: A certain someone, ask Dottie and Trudy.

Activities:

Ambition: To be successful in whatever I attempt to do.

JEAN F. BURKE
"Jeannie"

Characteristic Interests: Hawaii.

Activities: Student Secretary 3, 4; Girls' Club 3.

Ambition: To go into the service.

RICHARD L. BURKE
"Richie," "Dick"

Characteristic Interests: The Gangah; Sports; and West Gloucester.

Activities: ROTC; Individual Drill 3; Prize Squad 3; Platoon Sgt. 3; Sabre Drill 4; Hockey 2, 3, 4; Capt. 4; Basketball 1; Golf 3, 4.

Ambition: To keep the gangah and someone laughing. To be a successful businessman when I get out of college.

CAROL A. BURNHAM
"Flub"

Characteristic Interests. A certain little Marine; Popular Music; Dancing; traveling.

Activities. Spelling Award; Sailing Club 2; Intramural Sports; Girls' Club; Teacher's Secretary 4; "Our Town" 4; Thespian Society 4.

Ambition: To find that certain someone and to live, love, laugh, and be happy.

NANCY M. BURNHAM
"Nan"

Characteristic Interests: "Bell Bottom Trousers;" Dances; Popular Music; WORL.

Activities: Library Assistant 1, 2, 3; Girls' Intramural Sports 1, 2; Teacher's Secretary 4; Flicker Staff 4; Girls' Club 1-4; Junior O.G.A.

Ambition: To be successful in in everything I attempt and to make R. B. happy for the rest of his life.

JANICE L. CALDER
"Jan," "Jay"

Characteristic Interests: Nicabee; 125 Park Drive; WORL; Dancing.

Activities: 100 Year Pageant 1; Intramural Sports 1, 2; Service Club 3, 4; Teacher's Secretary 3, 4; Honor Business Club 3, 4; 60 Word Typing Award 3; Flicker Staff 4.

Ambition: The best things in life are earned.

ROSALIND K. CALDER
"Rozzie"

Characteristic Interests: Music; Singing; Food; The Gang.

Activities: Teacher's Secretary 4; Service Club 1, 2, 3, 4.

Ambition: To do something in the field of music. To be half as nice as my parents.

DOUGLAS C. CAMPBELL
"Doug Smith, "The Beak"

Characteristic Interests: The gang,

Activities:

Ambition: To see Jimmy C. broke.

ARNOLD P. CARRICO
"Arnie"

Characteristic Interests: Sports; Nick's Academy; M. S. III; Soccer.

Activities: Basketball 3, 4; Rifle Team 2; N. R. A.; ROTC Basketball; Intramural Sports.

Ambition: To be successful in life and to keep the "Gangah Laughingah."

CHARLES E. CARROLL
"Ted"

Characteristic Interests: Cadillac; Music; Nick's.

Activities: Band 1-4; Prize Squad 3, 4.

Ambition: Admiral in Navy.

JOHN A. CARTER
"Jack"

Characteristic Interests: Judy C.; Diagraming Football plays.

Activities: Football Club 4; "51-2-3" Club; Football 1, 4; Benjamin Franklin Club 3, President 4; Sergeant 4.

Ambition: To be a printer and to marry that certain cheerleader.

JAMES CAVANAUGH
"Jim," "Drac"

Characteristic Interests: Nick's Pool Room; Girls; The Gang; Ask the Gang!

Activities: Baseball 1; Basketball 1, 2.

Ambition: To see Pee Wee get married and have midgets.

BEVERLY D. CHAMBERS
"Bev"

Characteristic Interests: Football; INDIANS; ask Ja Ja.

Activities: Basketball 2; Teacher's Secretary 4.

Ambition: To become a successful laboratory technician. To be as wonderful to my children as my mother has been to me.

WILLIAM F. CHEVERIE
"Chev."

Characteristic Interests: Wine, Women, and Song.

Activities: ROTC Prize Squad 4; Individual Drill 4; Honor Platoon 4; Football 1.

Ambition: To go around the rotary 4 times at 70 miles an hour.

BENJAMIN J. CHIANCIOLA
"Johnny"

Characteristic Interests: Music; Automobiles; M. P.

Activities: Band 1, 2, 3, 4; Benjamin Franklin Club 3, 4; Rifle Team 2; ROTC Corporal 3, 4.

Ambition: Play in a big name dance orchestra and own a Cadillac convertible.

JOAN V. CHRISTENSON
"Putt Putt"

Characteristic Interests: Little Boy Blue; The Wizza.

Activities: Honor Business Club 2, 3, 4; Girls' Drill Team 3, Corporal 4; Chess Club; Flash Staff 4; Flicker Staff 4; Girls' Club 1, 2, 3.

Ambition: To go around the world with the U. S. Mint and then come back to be a floor walker in a telephone booth.

JOSEPH CIARAMITARO, III
"Joe," "Hornet"

Characteristic Interests; Music; The Whizzes; to beat J. N. in a drag race.

Activities: Band 1, 2, 3, 4.

Ambition: To make my first million at 21 and settle down the for rest of my life.

BARBARA A. CLARK
"Barb"

Characteristic Interests: "The RING;" H. B.!; New cars and cute junior boys.

Activities: Glee Club 3, 4; Art Club 2, 4; Home-room Representative 4; Girls' Club 1, 2, 3, 4; Sailing Club 2; Beacon Collector 3; Intramural Sports 1, 2.

Ambition: To reach New York in '54; receive my R.N.; and to find the right key to the church—Amen.

JANET E. CLARK
"Jan," "Casey"

Characteristic Interests: Tom; "Nous Douze,"; "Bun-Bun;" The D. J.'s.

Activities: Honor Business Club 3, 4; Service Club 1, 2, 3, 4; Flash Typist 4; Flicker Typist 4; Tutoring 3; Intramural Sports 1; Assistant Secretary 3; Girls' Club 1, 2, 3; Teacher's Secretary 4.

Ambition: To win an argument with T. M.—just once!!! To go to California with the kids.

RICHARD CLAYTON
"Dick"

Characteristic Interests: The Gangah! Sports; M. S. 3; Boston Bruins, N. H. L.

Activities: Glee Club 1, 2, 3; Dramatics 1, 2; National Thespian Society; Camera Club 3, 4; 100 Year Pageant; Baseball 3; Hockey 4; Intramural Sports; Flicker Staff; A. A. Collector 1, 2.

Ambition: To keep the Gangah laughing. To be as good a parent as Mom and Dad have been to me.

DOROTHY COBERTH
"Slip's

Characteristic Interests: My Home.

Activities:

Ambition: To marry next summer.

SPIRO COCOTAS
"Steve" "Coke"

Characteristic Interests: Fancy night spots; a certain girl in Essex.

Activities: Individual Drill 1.

Ambition: To be a success in everything I undertake.

CHARLES COGNATO
"Skip"

Characteristic Interests: Joan; The Lanesville gang and the paint shop.

Activities: Benjamin Franklin Club 2, 3, 4; Treasurer 3; Secretary 4; ROTC Prize Squad 4; Cpl. 2; ROTC Volley Ball 2.

Ambition: To drive a Mack diesel.

CONSTANCE COLEMAN
"Connie" "C.C.C."

Characteristic Interests: "LEE;" That Manchester Gang; P. F.—Essex South.

Activities 100th centennial 1; Glee Club 2, 3, 4; Honor Business Club 2, 3, 4; Teacher's Secretary 3, 4; Spanish Club 3; Beacon Advertising 3; Flicker 4; Thespian Society.

Ambition. To serve God through man and man through God. To be as good to my children as my parents have been to me.

AURORA CORKUM
"Vivy"

Characteristic Interests: Maplewood Avenue Gang; Music; Sports; Travel.

Activities: Glee Club 2, 3, 4; Vice President 4; Flicker Staff 4; Latin Club 4.

Ambition: Nurse; to repay my parents for what they have done for me.

MARJORIE CORLISS
"Marge," "Margie"

Characteristic Interests: "Perfume" Dew Drop Inn Club; Shrewsbury; and Dartmouth.

Activities: National Honor Society 3, 4; Student Council 4; Girls' State 3; Flash Reporter 1, 2, 3; News Editor 4; Photography Editor of Beacon 3, 4; Glee Club 2, 3, 4; Literary Committee of Flicker 4; Service Club 1, 2, 3, 4; Sailing Club 2, 3.

Ambition: To attend Mount Holyoke College; to succeed in whatever field I attempt.

THOMAS CORLISS
"Tom"

Characteristic Interests: Joanne and to go out with the boys.

Activities: Benjamin Franklin Club 2, 3.

Ambition: Join the Navy and be a printer.

WILLIAM DALE CORLISS
"Dale"

Characteristic Interests: Sports; G.M.G.; Dancing; "The Olds."

Activities: Rifle Team 2, 3, 4; German Club 3; Prize Squad 3; ROTC Sports; ROTC Cpl. 3; Sergeant 4; Flicker Staff 4.

Ambition: To receive a B.A. degree at Norwich and succeed in the future.

PAUL COURANT
"Slider"

Characteristic Interests: Sports, Dancing, Trombone, "C3" The Starlighters.

Activities: Band 1, 2, 3, 4; Bachelor Trophy Winner 2, 3, 4; ROTC Sgt. 3; Officer 4; Chess Club 4.

Ambition: To hit a C above high C!

DAVID B. COX
"Coxie" "Uck"

Characteristic Interests: Sports; N. H. L.; Popular Music; Dancing; "The Gangah."

Activities: Class Treasurer 1, 2, 3; Football 4; Baseball 1, 2, 3, 4; Basketball 1, 2, 3, 4; Track 2, 3, 4; ROTC Individual Drill 1st place winner; Batallion Staff 4; Prize Squad 3, 4; German Club 4; A. A. Collector 1; 51, 52, 53 Club.

Ambition: To get a word in edgewise while talking to Dick Santos.

SUSAN CROUCH
"Sue," "Thuzie"

Characteristic Interests: Nous Douze; Phillips Academy; B block Gym Class.

Activities: Art Club 3, 4; Basketball 1, 2.

Ambition: New York or bust, Art School; To join the R.A.A.

FREDERICK CUNNINGHAM
"Fred"

Characteristic Interests: "Bet," The Plymouth, Nick's.

Activities: Track Team 1, 2, 3, 4; Football 1; Rifle Team 2.

Ambition: To be a successful engineer.

JOSEPHINE CURCURU
"Jo," "Josie"

Characteristic Interests: Music; Our crowd and the Knitwits.

Activities: Sailing Club 2; Art Club; Secretary 4; Girls' Club; Flicker Typist 4.

Ambition: To succeed in all I attempt and to always be happy.

CATHERINE A. CUSUMANO
"Cathy"

Characteristic Interests: "Al;" Professional Dancing; Swimming; Cooking.

Activities: Fashion Show 3; Girls' Club.

Ambition: To make A. D. A. a proud and happy husband and to have that home we plan for.

DAVID H. DARCY
"Dave"

Characteristic Interests: Music; Drawing and Lettering.

Activities: French Club 4; Baseball 4; Track 4.

Ambition: To play a guitar like Les Paul.

WILLIAM L. DAVIS
"Bill"

Characteristic Interests: Rifle Team; Aviation; Swimming.

Activities: Stevens Reviewers 3, 4; Rifle Team 3, 4; ROTC Plt. Sgt. 4; Honor Plt. 3; Prize Squad 3; Stamp Club 3; "Our Town" 4; "A Child is Born" 3; Dramatics Club 3, 4; Individual Drill.

Ambition: To go to college and become a civil or mechanical engineer.

PATRICIA DEAN
"Pat," "Patty"

Characteristic Interests: Medicine, Music, Travel, and "Perfume."

Activities: Girls' Basketball 1; Flash 2; Sailing Club 2; Glee Club 2, 3, 4, Sec. 4; Service Club 3, 4; French Club 3, 4; Flicker; Class Roll 4; Student Council 3, Sec. 4; Beacon 3, 4; Girls' Club 4; 100th Year Pageant 1; Library Assistant 4.

Ambition: To be successful in a medical profession. To be as good to my children as my parents have been to me.

JANICE DECKER
"Jan," "Deck"

Characteristic Interests: Art, Music, Science, Journalism.

Activities: National Honor Society 3, 4; Glee Club 2, 3; Librarian 4; Flash Staff 2, 3, Editor 4; Dramatics Club 3, 4; Spanish Club 3, 4; Latin Club 3; Service Club 1, 2, 3, 4; Library Assistant 3; Centennial Pageant 1; Science Fair 1, 2; Science Club 3, 4; Chess Club 3.

Ambition: To succeed in anything I may attempt.

CAROLE J. DECOSTE

Characteristic Interests: 1123151-84; "The Ring," Mahogany; a Cute *Junior!*

Activities: Girls' Club 2, 3; Dues Collector 2, 3, 4; Latin Club 3; French Club 3; Art Club 4.

Ambition: To keep SLUGging; to reach New York in '54; and to find the right key to the church—Amen.

JANET DECOSTE
"Jan"

Characteristic Interests: "Ronnie," Salisbury Beach, Dancing.

Activities: Art Club 2; Girls' Rifle Team 3, Teacher's Secretary 3, 4; Flicker Staff 4; Astronomers' Club 1; Senior O.A.T.

Ambition: To succeed in the commercial world. To fly to Alaska to teach the penguins hockey.

FRANCIS P. DEGNAN
"Frankie," "Deggie," "Snatch"

Characteristic Interests: Money, the Gang, Big League Baseball.

Activities: ROTC Volleyball 2, 3, 4; ROTC Basketball 2, 3, 4; Intramural Sports; High School Centennial.

Ambition: To become a millionaire before 1975.

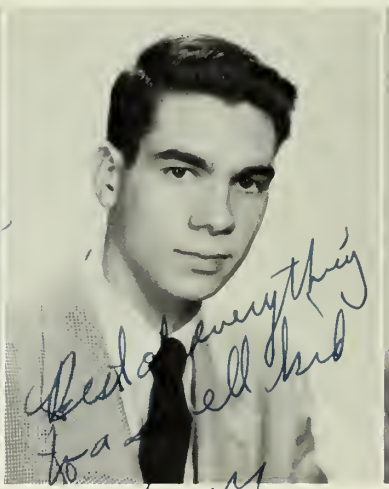

MANUEL DEPINHO, JR.
"Manny," "Marvo"

Characteristic Interests: Tramps; Gay Paree; Pigalle; "Gently Lady Gently."

Activities: Stage Crew 1, Vice-President 2, 3, President 4; Science Club 2; Glee Club 3, 4; Spanish Club 3, 4; German Club 4; Flash 4; Flicker 4; Dramatics Club 3, 4; American Field Service International Scholarship Winner 3.

Ambition: To be an Official Guide on Pigalle. To help "The Ring" get their License.

FRANK C. DESTINO
"Kid Destiny"

Characteristic Interests: Football; Baseball; Instructing little kids to play sports.

Activities: 52-53-54 Club; Football 1, 2, 3, 4; Baseball 3, Captain 4; Track 3, 4; Basketball 3, 4; Glee Club 2, 3, 4; ROTC Lt.

Ambition: To make the All Stars Football Team. To go on to baseball, and make my Mom and Pop proud of me.

MARY W. DOLAN

Characteristic Interests: "Sam," "We Four," "Those Saturday Night Dates with Con and Ron."

Activities: Latin Club 3; French Club 2, 3; Latin III Book Award; Cheerleader 3, 4; Girls' Drill Team 2, 3, 4; Girls' Basketball 1, 2, 3; Class Dues Collector 2, 4; Beacon and Flicker Collector 1; Flicker Staff 4.

Ambition: To be a medical Secretary and to be a success in life.

FRANCES L. DOLLOFF
"Fran"

Characteristic Interests: Art, Music, Jane's Grendel.

Activities: National Honor Society Librarian 4; Beacon Staff 4; Flicker Staff 4; Art Club 1, 2, Treasurer 3, Secretary 4; Spanish Club 2, 3, 4; Dramatics Club 3; Sawyer Medal 2; Art Book Award 2; Spanish II Book Award 3.

Ambition: To take Cassius to Spain and to make my way in the art field.

WILLIAM F. DONOVAN
"Flip," "Bill"

Characteristic Interests: Sports, Music, "The Gang."

Activities: ROTC Basketball 2, 3, 4; ROTC Volleyball; Home Room Representative 2.

Ambition: To be a great success in the near future or to be a millionaire before 1960!!

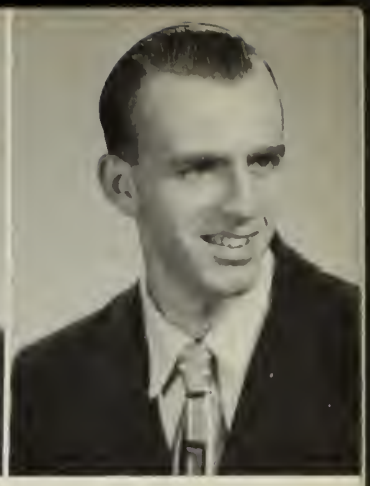

ARTHUR R. DOROTHY
"Art"

Characteristic Interests: Raising tropical fish.

Activities: Student Council 2; Benjamin Franklin Club.

Ambition: To live and let live.

FLORENCE A. DOUCETTE
"Flossie"

Characteristic Interests: Dario Galli!!, my 1939 Ford limousine.

Activities: Art Club 1, 2.

Ambition: To make that certain someone very happy in the future and to be a success in whatever I do.

AUDREY DUKETTE

Characteristic Interests: A.P.W., my Siamese twin in III; Nanny; moving the tables in the library into the bookcases.

Activities: German Club 3; Art Club 4.

Ambition: To dig the cellar of the ranch house; The blond, the brunette, and the red-head.

STANLEY C. DYER
"Steamer"

Characteristic Interests: A little brown head about 5′ 4″ who works in a restaurant.

Ambition: To join the Navy and see the World. To race at Indianapolis Speedway.

GERARD A. ENOS
"Jerry," "Red"

Characteristic Interests: Rod and reel, hunting, to work on cars.

Activities: ROTC Honor Platoon; Prize Platoon.

Ambition: To doctor cars internally and externally and drive a perfect one. To be successful in the auto trade.

JAMES R. ERWIN
"Jimmy"

Characteristic Interests. The Gangah! Pour petite souis; a certain sharp corner.

Activities: ROTC Sports, Flicker; Staff; Hockey 4; Football 2, 3.

Ambition: To sail around the world. "To keep the Gangah Laughingah." To keep out of the Army.

HOWARD E. EVANS
"Howie," "Herman"

Characteristic Interests: The Whizzs; Nicks; The Tramps.

Activities: ROTC Band 1, 2, 3, 4; Stage Crew 1, 2, 3, 4; Service Club.

Ambition: To make a million and retire before I am 23.

JENNIE D. FAVAZZA
"Ja Ja"

Characteristic Interests: Cheri Ami; Saturday night dancing; Them "Cats"; Larry.

Activities: Basketball 1; Honor Business Club 3, 4; Flicker Staff; Girls' Club; Teacher's Secretary 3, 4; Service Club 3, 4.

Ambition: To be successful. Ask Julie?

GABRIELLE E. FELDMAN
"Gaby"

Characteristic Interests: H. L. M.; Winthrop House G-23; "Slaughter on Tenth Avenue" —ask Bobby!

Activities: Glee Club 3, 4; Dramatic Club 3, 4; Girls' Club 3, 4; Music and Arts Assembly 3; Girls' Assembly 3.

Ambition: To get that crimson banner, to become a professional dancer, and to make my family proud of me.

MICHAEL L. FELDMAN
"Mike"

Characteristic Interests: Dancing; Skating; Outdoor Activities.

Activities: Basketball 1; Football 1, 2; ROTC Sgt. 3; Prize Squad; Individual Drill; Honor Platoon; Lieutenant 4.

Ambition: To marry a rich woman and live off the fat of the land, also to be a successful carpenter.

RICHARD E. FISHER
"Minnow", "Dick"

Characteristic Interests: Indoor and Outdoor Activities; Dancing; Skating; Girls.

Activities: Individual Drill 2, 3; Prize Squad 2, 3; Haskell 2; Football 1; Honor Platoon 3.

Ambition: To be a success in the auto trade.

ROBERT T. FOLEY
"Bob"

Characteristic Interests: Hockey; Golf, Hunting; Fishing.

Activities: ROTC Band 1, 2, 3, 4; Spanish Club; Golf Team 3, 4; Flicker Staff.

Ambition: College; to be a success in life.

JULIANNE FORD

Characteristic Interests: "Joe"; Cheri Ami; Saturday Night Dancers; Roller Skating.

Activities: Homeroom representative 1; Assistant Secretary 3, 4; Service Club 3, 4; Shorthand Award; Flicker Staff; Girls' Club.

Ambition: To see Ja Ja trying hard to compete against good competition and to be happy with Joe.

FRANCES A. FORSBERG
"Fran", "Fozzy"

Characteristic Interests: "Nous douze," D. J.'s Les Jeunes Filles; Skiing; Hunting.

Activities: Intramural Sports 1, 2, 3, 4; Art Club 1, 4, Vice-President 3, President 4; Thespian Club 3; French Club 3, 4; Flash Reporter 4; Flicker Staff; Girls' Club 1, 3.

Ambition: To go shark hunting in the dangerous waters of Sandy Bay with Helen and Sylvia and to swim after the *Yankee*.

JOSEPH P. FRONTIERO JR.
"Hot Dough"

Characteristic Interests: To be friendly with everyone, but not to have any particular friend.

Activities:

Ambition: To run my father's party boats, wharf, or factory, and to make a million dollars.

LEONARD M. FRONTIERA
"Slim"

Characteristic Interests: Boogy Bear; U. S. A.; Jimmy's Poolroom.

Activities: 51, 52, 53 Club; Football 3, 4.

Ambition: To be a cattleman and check all the stock.

SAMUEL P. GARRISI
"Bootleg"

Characteristic Interests: Sports; Dances; Girls.

Activities: Football 1, 2, 3, 4; 51, 52, 53 Club; Glee Club 2, 3, 4.

Ambition: To become a mechanic and to be successful in later life.

VITO P. GIACALONE

Characteristic Interests: Sports, Fishing.

Activities: Science Fair.

Ambition: To be successful in whatever I may attempt.

JUNE E. GIBBS
"Dreamy"

Characteristic Interests: J. R.; Nous Douze; Main Street and Those Fresh-sh-sh Kids.

Activities: Girls' Rifle Team 3; Art Club 1; Service Club 3, 4; Flicker Typist; Flicker Advertising Committee; Basketball; Secretary 3, 4.

Ambition: To take the gang to California in my 54 Cadillac. To become Mrs. J. R. and to always keep him happy.

BARBARA A. GORMAN
"Barb"

Characteristic Interests: "Nous Douze"; Dancing; D. J.'s; S. C. O. P. H. Club.

Activities: Spanish Club 3, 4; French Club 3, 4; German Club 4; Girls' Club 1, 2; Basketball 1, 2.

Ambition: To travel around the world with Jan. To be happy.

SHEILA E. GOVE

Characteristic Interests: A. E. T., the one with the widow's-peak; The Back Shore; Les Jeunes Filles.

Activities: Girls' Club Cabinet 3; German Club 3; German Book Prize 3; French Club, Treasurer 4; Flicker Staffff; Girls' Club 1, 2, 3.

Ambition: To live in a house with lots and lots of windows.

SALLY W. GOWARD
"Salvatore"

Characteristic Interests Bonae Puellae! Bazumas! Tramps! Very Good!

Activities: Glee Club 2, 3, 4; Sailing Club 3, 4; Senior Dance Committee Chairman· Homeroom Rep. 4; Girls' Club 1, 2, 3; Chess Club 4.

Ambition· Get my R. N. Always play the hunch; To go swimming with the alligators along the Nile.

FORBES GRAHAM
"Fobe"

Characteristic Interests: Rockport —Rockport; The Black Ford; The Academy; Donna.

Activities: Basketball 2; Prize Squad 3, 4; Individual Drill 4; Batchelor Trophy Winner 3; Flicker Staff; Collector 4; ROTC Volleyball 2, 3, 4; Special Prize Squad 4; Flash Staff 4.

Ambition: To be a success, and go around right end.

GAIL M. GRANDY
"Skip", "Gussie"

Characteristic Interests: Dew Drop Inn Club; "Perfume"; Pajama Parties; Sports.

Activities: Dover: Girls' Athletic Association, Vice-President 2, President 3; Prize Speaking, 3rd Prize 2; Forensic Club 2; Glee Club 1, 2; Dramatics Club 2; Student Council 1, 2; Science Fair. Gloucester: Glee Club 3, 4; Girls' Rifle Team 3, 4; German Club 3, 4; Sailing Club 3; Flicker Staff; Thespian Society 4.

Ambition: College. Sail around the world on the *Yankee*. Success.

JANICE E. GRANT
"Urga", Jan

Characteristic Interests: A certain someone from a certain place —ask Connie—and the future; THE BOATS!; That "50" B. M.; We Four; Music—Records.

Activities: Honor Business Club 3; Teacher's Secretary 3, 4; Flicker Staff.

Ambition: To be as good a mother as mine has been to me. To marry and live "happily ever after."

ROBERT A. GREER
"Bob", "Kidney Kid"

Characteristic Interests. Sports; Football; "The Gangah"; Malone's Grass Drills.

Activities· Football 2, 3, 4; Football Follies 2, 3, 4; 51-53 Club; Good Gov't Day 3; Flicker Sports Com. 4, ROTC Volleyball, Basketball 2, 3, 4; Prize Squad 3; Sgt. 3; Ind. Drill 4.

Ambition To be head foootball coach and receive as much respect and admiration as "Nate" Ross does.

CYNTHIA E. HANNIBAL
"Cynnie, Cynth"

Characteristic Interests: West Gloucester: Ask Thuzie; Cat Dancing; B Block Gym Class.

Activities: Art Club 3, 4; Glee Club 4; Flicker Staff.

Ambition: To live a happy life with whomever I choose.

PHILIP P. HARMON
"Butch"

Characteristic Interests: C. V. S.; Bonnie's House; Lynn Sports Arena; Junior League.

Activities: Football 1, 4; Baseball 2, 3, 4; Hockey 3, 4; Homeroom Representative 2.

Ambition: To play professional baseball.

MARILYN D. HARVEY
"Mall", "Butch"

Characteristic Interests: "The Ring"; "Tramps"; People in General; "The Junior Boys".

Activities: Girls' Glee Club 2, 3, 4; Class Dues Collector 1, 4; Student Council 2; Art Club; Cap and Gown Committee; Flicker Staff; Flash Staff; Intramural Sports 1, 2.

Ambition: To get that black and white cap and while doing so, live up to the expectations of my family. To find the right key to the church.—Amen.

JANE F. HENDERSON
"Janie", "Jin"

Characteristic Interests: The Saddle, Wyoming and the wide-open spaces, Grendel!; The Football Team; "Perfume".

Activities: Steven's Book Reviewers, Treasurer 4; Beacon 1, 4, Literary Editor 4; Flash 1, 4, Feature Editor 4; Spanish Club 2, 3, 4; French Club 1; Chess Club 2, 4; Vice-President 2; Art Club 2; Library Assistant 4; Flicker Staff 4.

Ambition: A college education, travel, find my vocation in life, and someday to be half as good and unselfish a person as my mother.

PATRICK J. HICKEY, JR.
"Pat"

Characteristic Interests: Skiing; Speedboats; Hunting; Cars.

Ambition: To go to college.

NANCY A. HIGGINS
"Nanny"

Characteristic Interests: J. F. S.; My Siamese Twin in Room 105; "The Gang"; Second Lunch on Monday.

Activities: Girls' Rifle Team, Secretary 3, 4; NRA Championship Medal 3; Latin Club 3, 4; National Honor Society 4; Office Assistant 4; Girls' Club 1, 2, 3.

Ambition: To join the Wacs and advance my education. To get that secluded ranch home overlooking the sea with J. F. S.

NANCY C. HILL
"Shorty"

Characteristic Interests: Les Avions; Nous Douze; Les Filles Heureux et Amicales.

Activities: Art Club 1; Honor Business Club 2, 3, 4; French Club 3; Service Club 3, 4; Teacher's Secretary 3; Sawyer Medal 3; Camera Club 4; Basketball 1; Secretary 4; Girls' Club 1, 2, 3.

Ambition: To be Co-Pilot on a Homing Pigeon and find a stairway to Paradise. To make mom proud of me and to prove to Sonny that I am not muddle-headed.

JUDITH A. HINCKLEY
"Judy", "Jude"

Characteristic Interests: Puellae Bonae! Boyumas! Very Good! WBB and PJP.

Activities: Latin Club 4; Chess Club 4; Sailing Club 4; Girls' Club 1, 2, 3.

Ambition: To go swimming with the alligators along the Nile—C'est La Vie!

MARCIA A. HUBBARD

Characteristic Interests: Football; Tennis; Skating; Swimming; Horseback riding; and Children.

Activities: Secretary 4; Chorus 1, 2; Softball 1; Basketball 1, 2.

Ambition: To succeed in being a machine operator.

WILLIAM E. HUNT, JR.
"Bill"

Characteristic Interests: Sailboating; Ice Skating; Hunting; Fishing.

Activities: French Club 3; Sailing Club 3; Stamp Club 3, 4; ROTC Sgt. 4; Prize Squad 3.

Ambition: To become an officer in the U. S. N. via an academy.

EDWARD L. IRVIN
"Ed", "Ted", "Killer"

Characteristic Interests: Photography; Sports; and Chess.

Activities:

Ambition: To become a Certified Public Accountant.

DAVID O. IRWIN
"Unk", "Dave"

Characteristic Interests: Machine Shop Seniors; All the Girls.

Activities: Individual Drill 4, Prize Squad 3, 4; Haskell Drill 3; ROTC Sports 4.

Ambition: To be a successful machinist or a millionaire.

DIANE S. JACKSON
"Di", "D. J."

Characteristic Interests: My Winner! Those Weekends! The Ganga; D. T. W.'s.

Activities: Girls' Drill Team 1, 3, Sergeant 4; Honor Business Club; Latin Club 3; Girls' Club 4; A. A. Collector 4; Flicker Committee 4.

Ambition: To keep on winning. Not to set the world on fire, but to create a little spark.

HELEN A. JOHNSON

Characteristic Interests: Sailboats, especially Lightnings; Figures; Les Jeunes Filles.

Activities: Sailing Club 2, 4; Girls' Rifle Team 3, Captain 4; N. R. A. Championship Medal 3; German Club 2, 3; German Book Prize 3; French Club 4; Glee Club 3, 4; Flash 2; Girls' Club 4; Cap and Gown Committee 4; Library Assistant 1; Homeroom Representative 3.

Ambition: To sail aroupd the world. To go Shark Hunting in dangerous waters with Sylvia and Fran.

SHIRLEY JOHNSON
"Sunny"

Characteristic Interests: T. D. D.; Hot Rods; John's Corner; "Skip"; Ask Chrissie.

Activities:

Ambition: To get a record of the gang singing, "Heart Of My Heart," and "Sipping Soda."

KENNETH JOSEPH
"Ken", "Kenny"

Characteristic Interests. To be happy and carefree.

Activities:

Ambition. To make a million, sitting in a soft chair.

JOHN P. KENNEDY
"Jack," "Bozo"

Characteristic Interests: 34 Beacon Street; The Gangah!; Malone's Grass Drills; Sports.

Activities: Football 1, 4; Hockey 3, 4; Student Council 3, 4; Vice-President 3, President 4; A. A. Collector 3; Cpl. Year Award 2; Plat. Sgt. 3; ROTC Individual Drill 3; Prize Squad Commander 3; Major 4; Football Follies 2, 4; Flicker; 51, 52, 53 Club; Class President 2, Vice-President 3; Good Government Day Alderman 3.

Ambition: Keep the gangah laughingah. To see "Sug" get a girl.

CONSTANCE L. KERR
"Connie"

Characteristic Interests: H. V. R.; Annisquam A-La-Carte; A Certain Green Jeep.

Activities: Girls' Club; Sailing Club.

Ambition: To say my vows before Ellen and to go to college. To fulfill that certain promise for Judy.

JOHN F. KLEIMOLA
"Jack"

Characteristic Interests: M. B.; Lanesville; "Those Crazy Mixed Up Kids."

Activities: Corporal 2, 4; Prize Squad 3; ROTC Sports 2, 4.

Ambition: Retire from the Coast Guard or be a successful electrician.

THERON A. KLOPOTOSKI
"Terry"

Characteristic Interests: Hunting; Fishing; Target Practicing.

Activities: Rifle Team 2, 4; President 4.

Ambition: Join the Navy for twenty years.

LORRAINE A. LA DONNA
"Rainy"

Characteristic Interests: The "Gull" and those early morning swims and GANGA; "LEFT END", "R. B."

Activities: Girls' Glee Club 2, 4; Basketball 1, 2; Girls' Club 4; Science Club 1; Beacon 2; Flicker Staff, "Sports"; Volleyball 2; Science Fair 1, 2; Badminton 1, 2; Softball 1, 2.

Ambition: To be a successful medical secretary and make Mom and Dad proud of me. Not to set the world on fire but to create a little spark.

GASPAR LAFATA
"Gap"

Characteristic Interests: Cars; Automotive Shop; Dancing; Girls; Making Telephone Calls to Marilyn.

Activities: Football 1, 3; Stage Crew; Football Follies, 2, 3.

Ambition: To go to Worcester in my Ford and see a certain someone. To be president of the Telephone Company.

GAIL LA VIE
"Gus-Gus"

Characteristic Interests: Freda! Beep-Beep! "The Whizes," ask B. J.; That Certain Someone!

Activities: Glee Club 2, 4; Latin Club 4; Chess Club 3; Girls' Club 4.

Ambition: To be healthy, wealthy and wise and if I can't do that to fall in love! To get my R. N. and make my parents proud of me.

ANN LODGE
"Pudge"

Characteristic Interests: Acting; Winthrop H44; Ask "Mary," and Mike.

Activities: Service Club 1, 2, 3, 4; Girls' Club Cabinet 1, 2, 3, 4; Dramatic Club 1, 2, 3, 4; Girls' Drill Team 3, 4; Corporal 4; Cheerleader 3, 4; Prize Squad 3; Class Calendar 4; Sailing Club 3, 4; Riding Club 3, 4; Flash Staff 4.

Ambition: To someday be a great scholar and make Mom and Dad happy. To die in the middle of the Ubangi River knee deep in caraboo.

CAROLYN M. LODGE
"Reddy"

Characteristic Interests: "The Ganga," "The Gull," and we mermaids; Mr. Peepers.

Activities: Girls' Drill Team; Sailing Club 1, 2; Flicker Staff; Girls' Club Cabinet 1, 2, 3, 4; Basketball; Service Club 1, 2, 3, 4; Charity Fund Committee; Riding Club.

Ambition: To receive my B.S. and make my parents proud of me. Not to set the world on fire but to create a little spark.

PHILIP S. LYCETT
"Pete"

Characteristic Interests: JOAN; Girls - Science - Chemistry - Astronomy - Girls.

Activities: Honor Platoon.

Ambition: To become a good chemist.

Best of Luck
Pete
'54

MARLENE MacDOUGALL
"Marly"

Characteristic Interests: R. M.; Those Three; That New Hampshire Hot Rod; The Blue Ford.

Activities: Honor Business Club 3, 4; Basketball, Captain 1; Teacher's Secretary 4.

Ambition: To please my mother and to have Those Three always stay together.

SAWYER FREE LIBRARY
GLOUCESTER, MA 01930

STEPHANIE G. MACKEY
"Stevie"

Characteristic Interests: Bonae Puellae; "11259662!"; Bazumas!; Very Good!

Activities: Glee Club 4; Basketball 2; Sailing Club 4.

Ambition: To get my R.N. Always play the hunch. To go swimming with alligators along the Nile. C'est la Vie!

ELEANOR MacLEOD
"El"

Characteristic Interests: "Mens et Manus"; Filia, ask Cyn; To get "Rich."

Activities: Glee Club 2, 3, 4; Art Club 2; Honor Business Club 2, 3, 4; Astronomers' Club 1; Teacher's Secretary 4; Main Office Assistant 3; Girls' Club.

Ambition: To split the atom!

RUTH E. MacLEOD
"Ruthie"

Characteristic Interests: J. M.; "ne plus ultra"; Rockport "How about that! "ask Jan.

Activities: Science Club 1; French Club 2; Glee Club 2, 3, 4; Girls' Rifle Team 3, Vice President 4; Flicker Staff.

Ambition: To teach "him" how to waltz. To get my R.N. and B.S.

CARROLL E. McMILLAN
"Mac"

Characteristic Interests: Golf; Girls; Pool.

Activities: Golf Team 3, 4; Prize Squad 3; ROTC Sports.

Ambition: To win more tournaments than Ben Hogan or to become a better bookkeeper than Mr. Lever or Mrs. Mills.

GLORIA A. MADRUGA

Characteristic Interests: Bowling; Movies; A certain someone.

Activities: Honor Business Club 3, 4; Service Club 3, 4; Homeroom Representative 1, 2; Teacher's Secretary 4.

Ambition: To travel as far as England with a good education behind me. To live and learn.

JOHN E. MAIN, JR.
"Johnny"

Characteristic Interests: 18-13; Ruthie and having fun together; Spending afternoons at the range.

Activities: National Honor Society 4; Sawyer Medal 3; ROTC Officer 4; Rifle Team 2, 3, Captain 4; Junior Rotarian 4; Lt. Colonel George H. Morse, Jr. Award 2; Spanish Club 3; Student Council.

Ambition: To be able to appreciate the finer things of life in comfort.

ELAINE L. MALMI

Characteristic Interests: "Operation S. D."; Our Escapades; Swimming; Shooting; Motorcycles.

Activities: A. A. Collector 1; Girls' Drill Team 2, 3, Corporal 4; Girls' Rifle Team, Treasurer 3, 4; Flicker Staff; Girls' Club 1, 2, 3; Boston Ballroom 1953-54 Record Poll.

Ambition: To be a success, and to see the girls get a permanent rifle team in G.H.S.

DAVID MARANHAS
"Pat"

Characteristic Interests: Archery; hunting with bow and arrow; collecting stamps.

Activities: Band 1, 2, 3, 4; Orchestra 4; Rifle Team 4; Corporal 3, 4.

Ambition: To go to college or to get a good job doing art work.

GEORGINA MARCHANT
"George," "Gena"

Characteristic Interests: Basketball; Swimming; Vic's; and the little "L" kids.

Activities: Secretary 4; Girls' Club Cabinet 3; Basketball 1, 2, 3; Baseball 1, 2; Badminton 3; Volleyball 2.

Ambition: To get to Illinois with Sis and to be as good a mother as mine.

GRACE MARINO
"Gracie"

Characteristic Interests: Third Table; The Essex Clam.

Activities: Honor Business Club 2, 3, 4; Flash Reporter 3; Teacher's Secretary 4; Flicker Editor 4.

Ambition: To be a successful secretary. To see if the Essex Clam ever sees J.W. and J.L.R. in person.

JOHN MARSHALL
"Jack," "Jackie"

Characteristic Interests: Dancing; "Nick's" Girls; "Macmobile."

Activities: ROTC Sports 2, 3; ROTC 3; Color Guard 3, 4.

Ambition: To live and learn and enjoy doing it.

LUCY C. MARTIN
"Lulu," "Luc"

Characteristic Interests: To go to California and see *J. Wayne* in person.

Activities: Art Club 1, 2, 3, 4; Volleyball 1, 2; Basketball 1; Secretary 3, 4; Honor Business Club 2, 3, 4; Service Club 4; Flash Staff; Flicker Staff.

Ambition: To become an AIR-LINE HOSTESS for the company on which Wayne and La-Rosa travel.

JAMES A. MELANSON
"Jim"

Characteristic Interests: Dancing; Nick's; Girls; Outdoor Sports; Camping.

Activities: ROTC Sports; Rifle Team; Corporal 3; Individual Drill; Prize Squad.

Ambition: To make good in life. To learn more about the Automobile Field and enjoy doing it.

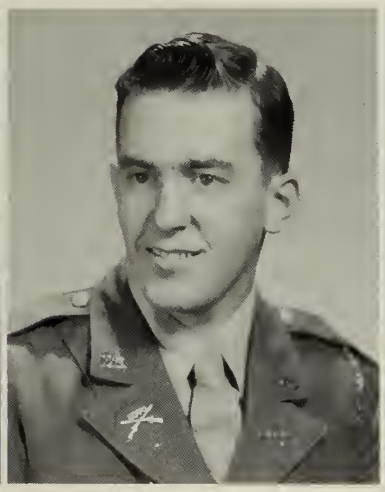

RICHARD L. MELLO
"Dick"

Characteristic Interests: Football; Carol B.

Activities: Football 1, 2, 3, 4; Club 51-52; Benjamin Franklin Club 3, 4; ROTC Corporal 2, Sergeant 3, Officer 4; Prize Squad 2, 3.

Ambition: To be a good printer and marry a certain junior.

SERENA M. MELLOW
"Sam"

Characteristic Interests: Nous douze; to attend Boucher's wedding.

Activities: Basketball 1, Teacher's Secretary 4.

Ambition: To join the W. A. F., and to take that trip with Nancy to California.

CAROLE A. MITCHELL

Characteristic Interests: "The Gang;" Swimming; Bowling; and Music.

Ambition: To succeed in anything that I may attempt.

JOSEPH B. MOCERI

Joe, "Jazz," "Cat Misery"

Characteristic Interests: Drums; Jazz; Benny's Buggy; Jam Sessions, Sam's Chug.

Activities: Band 1, 2, 3, 4; Orchestra 1, 2, 3, 4; ROTC Corporal 2, 3; Sergeant 1st Class 4; Prize Squad 3.

Ambition: To present to the public, a band as good as Benny Goodman's swing band; to be as good as, if not better than Gene Krupa; to be an arranger.

ALBERT H. MOORE

"Al"

Characteristic Interests: The Ford; Racing; Hunting; Girls; and Honor Platoon 3.

Activities:

Ambition: To build a fast rod and race at Indianapolis Speedway.

CAROL S. MOORE

Characteristic Interests: The E. P. I. C.; The Gull, Those early morning swims; "The Ganga".

Activities: French Club 2, 3, 4; Latin Club 4; Glee Club 2, 3, 4; Service Club 1, 2, 3, 4; Flicker Staff 4; Sailing Club 2, 3; Girls' Club 4.

Ambition: To live as long as I like and to do as I like as long as I live.

CLAYTON C. MORRISSEY

"Clayt"

Characteristic Interests: R. K. 25 Plum Street; Sports; Football; "The Gangah".

Activities: Football 1, 2, 3, 4; Basketball 1, 2, 3; Baseball 2, 3, 4, Co-Captain 4; Treasurer of 51-4 Club; ROTC Sports; Football Follies 2, 3, 4.

Ambition: Keep the "Gangah" laughingah and to become as successful a coach as Nate Ross.

GERALD C. MUISE

"Myer"

Characteristic Interests: Hunting, Fishing, Golf, Shops.

Activities:

Ambition: To be an auto mechanic.

ANDREW P. MUNIZ

"Andy"

Characteristic Interests: 28 Hartz Street; Sports; "The Gangah"; Basketball, Football.

Activities: Football 1, 4; Basketball 3, 4, Haskell Drill 3, Prize Drill 3; Corporal 3; 51-3 Club; ROTC Basketball 2; Volleyball.

Ambition: To succeed in whatever I do in the future. To wake up C. M. some day.

VIRGINIA MUNIZ

"Ginny"

Characteristic Interests: R. B. and the four of us.

Activities:

Ambition: To be a nurse and then get married and raise a lot of Brownies.

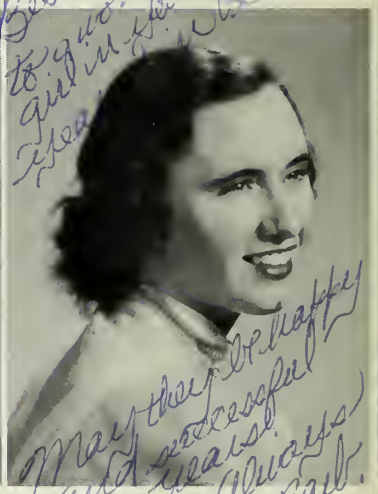

BARBARA J. MURRAY

"Barb"

Characteristic Interests: That certain someone; Us Four; Weekends, Ask Ethel H, Third Table.

Activities: Glee Club 2, 4; Catering Club 2, Honor Business Club 4; Assistant Secretary 3; Teacher's Secretary 4; Flicker Typist 4; Girls' Club 4.

Ambition: To be a successful secretary, to always be happy, and to make Mom and Dad proud of me.

DOROTHY A. NICKERSON
"Red", "Dot"

Characteristic Interests: Music; Sewing; Andy; "The Big Three."

Activities: Girls' Club 4; A. A. Collector 1, 4.

Ambition: To be successful and live a happy and enjoyable life with Andy.

KENNETH NICKERSON
"Nick"

Characteristic Interests: To get a new battery in my car for "54". Keep the bells ringing in the Band. Magnolia.

Activities: Student Council 2; ROTC Basketball 1, 4; ROTC Volleyball 1, 4; Band 1, 4.

Ambition: To go to accounting school or to join the navy.

RONALD A. NICKERSON
"Sugna", "Ron"

Characteristic Interests: The "Gangah"; Girls! Endicott; Sports; ROTC Affairs.

Activities: ROTC Basketball 2, 4; ROTC Volleyball 2, 4; Flicker Staff 4; Pageant 1; ROTC Squad Leader 4; Honor Squad 4; G.H.S. A.A. Collector 1, 3; Individual Drill 4; Haskell Drill 4; Baseball 4.

Ambition: To keep the "Gangah" laughingah! To be an usher at Bozo's wedding.

ROBERT N. NICOLOSI
"Bob", "Bobby", "Nick"

Characteristic Interests: N. B.; Music; Jam Sessions with Frankie and Joe.

Activities: ROTC Band 1, 4; Orchestra 1, 3, 4; ROTC Corporal 2, 4.

Ambition: To join the Navy and see the world through a port hole; to change N. P. B. to N. P. N.

JOHN H. NIKOLA
"Johnny"

Characteristic Interests: To beat "J. C." in a Drag Race! "The Whizzer's"; Ask J. C.; "Gus."

Activities: Stage Crew 1, 3; Vice-President 4; Glee Club 3, 4; Dramatics Club 3; Band 1, 4; Cpl. 3, 4; Orchestra 1.

Ambition: To be a success in whatever I plan to do.

LOUIS NORTON
"Louie"

Characteristic Interests: "The Ganga"; Fatboy; "Mor'in".

Activities: ROTC Cpl. 4; Jr. Rotarian 4; National Honor Society 3, 4; Stevens Book Reviewers 3, 4; Band 1, 4; ROTC Cpl. 2; Plt. Sgt. 3; Ind. Drill 2; Prize Squad 2; Soph of Year '52; 3rd Place Haskell Drill 2; 2nd Place Ind. 3; Prize Squad Winning Com. 3; Science Club 2; German Club 3; Thespian Society.

Ambition: To be a success in anything I attempt.

DANIEL E. O'BRIEN
"O'Bie", "Danny"

Characteristic Interests: Hunting; Fishing; Pool; Johns' Corner.

Activities: Rifle Team I.

Ambition: To succeed in everything I attempt.

DAVID M. O'CONNOR
"Hickey"

Characteristic Interests: Hunting; Fishing; Girls; Vick's Store.

Activities:

Ambition: To join the Navy with Butch, Billy, and Red.

LAWRENCE E. O'MALFY
"Larry", "Red"

Characteristic Interests: Nick's Pool Room and Girls.

Activities. Track; Basketball 2; Prize Squad 2; Commander 3; Individual Drill 3; ROTC Officer 4.

Ambition: To join the navy with Arnie.

SALLY A. O'NEIL

Characteristic Interests: "The Ganga"; The Gull and Early Morning Swims; The EPIC.

Activities: French Club 3, 4; Camera Club 2, 3; Cheerleader 3; Co-Captain 4; Girls' Drill Team 4; Flicker Sports 4; A. A. Collector 4; Glee Club 2, 3; Homeroom Representaitve 4; Girls' Club 4; Sailing Club 2; Service Club 1, 4.

Ambition: To go to college.

JOSEPH M. C. ORLANDO

Characteristic Interests: "STAR-LIGHTERS"; Music in General; "Omne vitae nocter egiverant".

Activities: Band 1, 4; Orchestra 1; Glee Club 2, 4; Band Prize Squad 3; Rifle Team 2; ROTC Sfc. 4; Football 1; Track 1, 4.

Ambition: To further my education.

HELEN PACHECO
"Checo"

Characteristic Interests: T. A. R.; The Gang: T., H.; P., B., L., T., M., J., J., R., and Ohio.

Activities: Service Club 1, 3, 4; Assistant Secretary 3, 4; Teacher's Secretary 4; Basketball 1.

Ambition: To travel around the world on the U. S. S. J. W. Weeks with Tom.

JOSEPH L. PALLAZOLA
"Joe", "Jose"

Characteristic Interests. Ships and the Sea; Electronics; Drawing; Photography.

Ambition: To sail around the world single-handed in a forty-foot ketch.

PAUL F. PARISI
"Pee Wee"

Characteristic Interests: Nick's; Machine Shop; The Gang.

Ambition: To enlist in the service with the gang.

ROBERT PASCUCCI
"Mungy", "Dynamite"

Characteristic Interests: Football; Girls; "The Gangah"; Grass Drills.

Activities: Football Follies 2, 4; ROTC Sports 2, 4; '51, '52, '53 Club; Flicker Staff; Homeroom Representative 3; Batallion Staff 4; Football 1, 2, 3, Co-Captain 4; Baseball 3, 4.

Ambition: To keep the Gangah Laughing. To succeed in whatever I attempt.

ANNE B. PIERCE
"Nancy", "Peaches"

Characteristic Interests: That Big Black "Caddy"; The Big Four; Jane's Grendel.

Activities: School Spelling Champion 2; Latin II, Book Prize 2; Stevens' Reviewers 3; Librarian 4; National Honor Society 3; Secretary 4; Latin Club, President 3; Beacon 1, 2, Junior Co-Editor 3, Senior Co-Editor 4; Flicker Literary Committee 4; Spanish II Book Prize 3; Spanish Club 2, 3, 4.

Ambition: To take Cassius to Spain with Fran and Lou; Dum spiro, spero.

PATRICIA PISTENMA
"Pat"

Characteristic Interests: MYSELF; "Operation S. D."; "Our Escapades"; Motorcycles; Shooting; Horses.

Activities: Girls Club; A. A. Collector; Flicker Staff; Sailing Club 4; Honor Business Club 2, 3, Secretary 4; Caps and Gowns Committee 4; Teacher's Secretary 4; Girls' Rifle Team 4; Organizer, Captain, President 3.

Ambition: To tour the U. S. on a motorcycle and prove that I can operate one. If possible, to someday settle down.

LOUISE POHAS
"Lou", "Pou"

Characteristic Interests: Music; The Big Four; That Big Black "Caddie."

Activities: French Club 3, 4; Latin Club 3; Beacon 4.

Ambition: To take Cassius to Spain with Fran and Anne. To succeed in the field of political science. Dum spiro, spero.

ALICE N. POWERS
"Sister"

Characteristic Interests: The Service.

Activities: Service Club 1, 2, 3, 4.

Ambition: To join the service or work in a store.

MARILYN J. PRATT
"Mal"

Characteristic Interests: H. C.; T. W. A. and the Gang.

Activities: Basketball; Softball; Service Club.

Ambition: To get a Mrs. and Ma degree and to keep on having good times. To succeed in everything I attempt.

LAURENCE T. PROVOST
"Larry", "Pro"

Characteristic Interests: Sports; Y; Hi-Y; Nick's.

Activities: Class President 1, 2; Student Council 1, 2; Spanish Club 3; Prize Squad 3; Individual Drill 4; Assembly Committee 3.

Ambition: College and a happy prosperous life.

LORNA M. PURDY

Characteristic Interests: L. E. W.; Dew Drop Inn Club; Knitting; Cheaper by the Dozen (ask Barb).

Activities: Science Club 1, 2; Science Fair Winner 1, 2; Service Club 1, 4; Girls' Rifle Team 3, 4; National Honor Society 3, 4; Office Assistant 1, 4; Flicker Prophecy Committee 4; Girls' Club 4.

Ambition: Les; to become a successful laboratory technician and then to get my Mrs. and Mama degrees.

DONALD A. QUINN
"Butch"

Characteristic Interests: The Machine Shop; "All of the Girls".

Activities: Lieutenant Colonel 4; Individual Drill 2, 3; Prize Squad 2, 3; Haskell Drill 2, 3; Sabre Drill 4; ROTC Sports; Volleyball 2, 4; Basketball 2, 4; Football 1, 2; Flicker Staff 4; Stage Crew 1, 2; Boys' State.

Ambition: To talk Unk into going in the Navy. To restore relations with a certain little female.

MARJORIE I. ROBERTS
"Margie", "Midge"

Characteristic Interests: Pat knows!; Four Whiz's!; My Uke!

Activities: Teacher's Secretary 3, 4; Girls' Club 1, 4; Service Club 3, 4.

Ambition: To succeed as a singer. To have Mom and Dad proud of me, and to see Barb in a rocking chair.

JOAN C. RUTH
"Joanie," "Susie"

Characteristic Interests: W. J. N. and a certain place called Natick!; Bonae Peullae Bozumas!

Activities: Girls' Glee Club 2, 3; Basketball 1, 2.

Activities: Girls' Glee Club 2, 3; Basketball 1, 2.

Ambition: To become a successful hairdresser and to make "Mom" proud of me. To pilot a plane like "Mr. R."

EILEEN RYAN

Characteristic Interests: My neighbors' uncle; You! You! You!; Nous douze.

Activities: Art Club 1; Assistant Secretary 3; Teacher's Secretary 4; Flicker Advertising Committee; Service Club 1, 2, 3, 4.

Ambition: To go on that trip to California with the kids.

JAMES A. RYAN JR.
"Dil", "Jim"

Characteristic Interests: Golf; M S. III; a certain box in the garden.

Activities: Golf 3, 4; Corporal 2, 3, 4; Regimental B. A. R. man.

Ambition: To win the State Amateur before "58".

WILLIAM P. RYAN
"Bill"

Characteristic Interests: Nancy; 24 Centennial Avenue; "The Gangah"; Hockey; Football.

Activities: Hockey 1, 2, 3; Co-Captain 4; Football 1-4; 51-53 Club; Football Follies 2, 3, 4; ROTC Sports; Cpl. 2; Flicker Sports Committee.

Ambition: To keep the "Gangah" Laughingah!; and to get a pair of dirt-resistant "White Bucks".

ROBERT A. ST. JEAN
"Saint"

Characteristic Interests: To find new friends. A certain someone.

Activities:

Ambition: To be a success in life

RICHARD A. SANTOS
"Wack"

Characteristic Interests: THE GANGA; H. A.; Haskell Ct; Football; Hockey.

Activities: Football 2-4; Flicker Staff; Baseball 4; Basketball 3, 4; Stage Crew 1, 2; Rifle Team 2, 3; 51, 52, 53 Club; ROTC Sports 2, 4; Service Club 1, 2.

Ambition: To continue going to school. Keep the GANGA LAUGHINGA.

EVERETT J. SAULNIER
"Gussie"

Characteristic Interests: Nick's Pool Room and the Gang.

Activities:

Ambition: To win back all the money I've lost playing cards, then I'd be a millionaire.

ROSEMARIE A. SCOLA
"Ben", "Pep"

Characteristic Interests: D. Belanger; 2136-J; I. A. S.

Activities: Honor Business Club 2, Treasurer 3, President 4; Chess Club, Treasurer 3; Glee Club 2; Teacher's Assistant Secretary 2, 3; Teacher's Secretary 4; Service Club 2, 3, 4; Flicker Staff; Girls' Club 1, 2, 3.

Ambition: To make my parents proud of me, marry *him*, and live happily ever after.

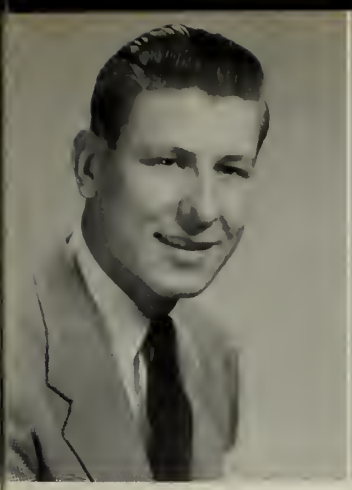

ROBERT E. SCROGGINS
"Finn", "Scrog", "Uncle Scrooge"
Characteristic Interests: SHOTGUNS and Rifles; Marine Corps.; SPORTS; WOMEN.
Activities: Haskell Drill 3; Prize Squad 3; Individual Drill 4.
Ambition: To settle down if - - - will join me.

JAMES R. SEARS
"Jimmy"
Characteristic Interests: School.
Activities:
Ambition: To go to college.

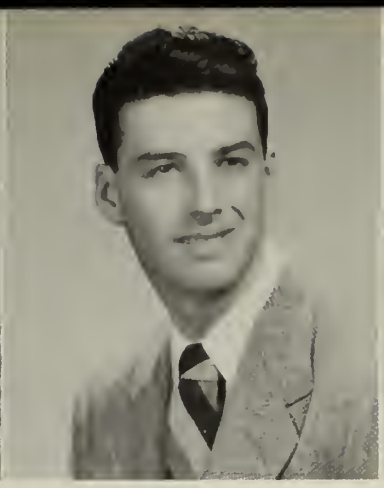

ELLERY SHARFMAN
"El"
Characteristic Interests: Cars; West Gloucester and Essex; Maura.
Activities: Freshman Football; Science Fair 1, 2; Rifle Team 2; Track 2, 3, 4.
Ambition: To be a success and please others.

GEORGE L. SHATFORD
"George"
Characteristic Interests: Music; The Academy; Carole; Dancing; Rockport.
Activities: Rifle Team 2, 3, 4; Secretary-Treasurer 4; ROTC Corporal 2; Sergeant 3; Officer 4; Football Prize Squad 4; ROTC Basketball and Volleyball 2, 3, 4; Science Fair 1.
Ambition: To be a success in the field of accounting, and earn that first million so the second will be easier.

JAMES SHEAVES
"Jim"
Characteristic Interests: Fords; Girls; Hillbilly Music; Red Sox.
Activities: Chess Club; Camera Club; Science Fair 1, 2.
Ambition: Join the Air Force and see the world.

Best of Luck
In what ever
You may atempt
"Jim 54"

FRED W. SILVA
"Freddie"
Characteristic Interests: Riverdale Park; Hockey; Shooting; Dogs; Hunting.
Activities: Rifle Team 2; Stage Crew 1; National Rifle Association 1, 2; Football 3.
Ambition: To become a veterinarian.

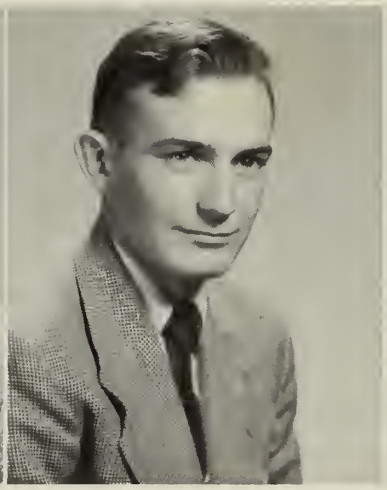

ROBERT L. SILVA
"Bob"
Characteristic Interests: Hunting; The Gang at Higgins Corner.
Activities: Football 1, 3, 4; Prize Squad 3.
Ambition: To see Steamer race on the Indianapolis Speedway.

RONALD E. SILVA
"Ronnie", "Narnie"
Characteristic Interests: The Olds; Nick's; Money; Physics.
Activities: Football 1; Rifle Team 2; Intramural Sports 1, 2; Track 3; NRA 2; Science Fair 1.
Ambition: To make my parents proud of me. To succeed in anything I may attempt.

ROSEMARY SILVA
"Ro Ro"

Characteristic Interests: Music, Dancing; "The Whizes"; The Program.

Activities: Glee Club 2, 3, 4; Service Club 1, 2, 3, 4; Spanish Club 3, Secretary 4; Sailing Club 2; Flash Typist 2, 3; Girls' Club 1, 2.

Ambition: To be as popular a school teacher as "Miss Brooks" and to stroll down "Rua da Fontoura" once again.

BARBARA J. SMITH
"Barb"

Characteristic Interests: You don't know, do you; "The Ring"; K. J. J.

Activities: Art Club 2, 4; Sailing Club 2; Beacon-Flicker Collector 3, 4; Class Roll Committee 4; Girls' Club 1, 2, 3, 4; Intramural Sports 1; Teacher's Secretary 4.

Ambition: To reach New York in 54; to receive my R. N. and to find the right key to the church. Amen.

ELLEN SMITH
"Red"

Characteristic Interests: S. W. W.; Annisquam a La Carte; To be a success with my gift shop.

Activities: Teacher's Secretary 3; Girls' Club 2; Spanish Club 4.

Ambition: To get my R. N. and say my vows before Connie.

ERNEST C. SMITH
"Ernie"

Characteristic Interests: Money; A "40"; Ford with plenty of gas.

Activities:

Ambition: To dig two bushels of clams on one tide.

ROBERT A. SMITH
"Smity"

Characteristic Interests: Eating; Sleeping, Dislike Auto Theory, "The Gangah."

Activities: Football 1, 2, 3; Scrub 1, 2, 3, 4, Football Follies 1, 2; 51-52 Club 1, 2, 3, 4.

Ambition: To graduate. To be a success in the Automotive Field.

LOIS JEANNE SOUZA
"Lo"

Characteristic Interests: "Dicktating"; The Gull and those early morning swims. "THE GANGA."

Activities: Girls' Club 1, 4; Spanish Club 3, 4; Homeroom Representative 2; Flicker Class Roll Committee 4, Boston Herald Spelling Medal 2; Sophomore Class Dance Committee; Senior Class Dance Committee; Intramural Sports.

Ambition: "Not to set the world on fire, but to create a little spark"; To find the right vocation.

JOAN L. SPINNEY
"Jo"

Characteristic Interests: Artie;! Music; Bowling and Dancing.

Activities:

Ambition: To succeed in whatever I attempt and to make a certain someone happy.

EUNICE M. STANWOOD
"Eunie"

Characteristic Interests: J. K. A. of Rocport; "The Gangs"; Those Friday Nights."

Activities: Baseball 1; Basketball 1; Secretary 3, 4; Dance Committee 2, 4; Chairman Flicker Advertising; Girls' Club 1, 2, 3; Parking Survey 3.

Ambition: Not to set the world on fire, but to create a little spark. To prove to John that I don't like arguments. To make my parents proud of me.

RICHARD STEPHENSON
"Dick"

Characteristic Interests: Hunting.

Activities: Football 1, 2, 3, 4; Baseball; Track.

Ambition: To be a success at whatever I do.

ANNE M. TARANTINO
"Terry"

Characteristic Interests: Hepcats; Two-Gun (ask Sera); Those Three; P. A. L.; An Inspired Car.

Activities: Honor Business Club 3, 4; Service Club 1, 4; Basketball 1, 4.

Ambition: To make millions, and when I make my first million, to buy the Boston Red Sox for Avis.

ANDRE L. THIBODEAU
"Thib", "1926"

Characteristic Interests: S. J. B.; Football; Track; "The Gangah".

Activities: Football 1, 4; Track 1, 4; 51, 52, 53 Football Club; Prize Squad 3; Haskell Drill 3; Individual Drill 4; ROTC Corporal 3; Football Follies 2, 4; ROTC Volleyball 2, 4; FLICKER SPORTS STAFF.

Ambition: To keep the Gangah Laughingah.

ARMAND E. THIBODEAU
"Thib"

Characteristic Interests: S. E. G.; Football; Track; Dancing; Swimming; N. H. L.; "THE GANGAH".

Activities: Football 1, 4; Track 1, 4; 51, 52, 53 Football Club; Football Follies 2, 3, 4; ROTC Basketball and Volleyball; A. A. Collector 4; Intramural Sports 1, 2; FLICKER SPORTS STAFF.

Ambition: To succeed in life. To keep the GANGAH LAUGHINGAH. To see next year's football team have a championship year.

MARILYNN JOAN THOMAS
"Mal"

Characteristic Interests: "The Ring"; Music; "The Steinway".

Activities: Boston Herald Spelling Award 1, 2; Homeroom Representative 3, 4; Girls' Drill Team 3, Corporal 4; French Club 3, 4; Art Club 4; Chess Club 4; Service Club 1, 2, 3, 4; Flash 3; Beacon 3; Flicker Staff 4; Dramatics Club 4; Girls' Club 1, 2, 3; Senior Dance Committee 4.

Ambition: Junior College; to receive my B.S.; to make my parents proud of me.

ROBERT L. THOMAS
"Bob"

Characteristic Interests: Room 325 and M. P.'s Parties.

Activities: Band 3, 4; Student Council 3, 4; Dramatics Club 2, 3; President National Thespian Society 4; Glee Club 1, 2, 3, 4; Director of Art and Music Assembly 3, 4.

Ambition: To become a summer boarder.

BARBARA J. TUCKER
"Barb"

Characteristic Interests: N. S. T.; Music; Ask Laura.

Activities: Glee Club 2, 4; Service Club 1-4.

Ambition: To be as understanding and patient with my children as my mother has been with me.

ROBERT E. VIATOR
"Bob"

Characteristic Interests: Me.

Activities: Chess Club; German Club.

Ambition: To be the world's second greatest cynic. To maintain a complete lack of ambition.

JANE E. WAGNER
"Janie"

Characteristic Interests: "THE RING", "THE CALLS from B. B.", "THE BLACK FORD", new cars and the Junior Boys.

Activities: Good Government Day 3; Chess Club Secretary 4; Art Club 4; Girls Club; Thespian Society.

Ambition: To make my mother and father proud of me and someday to be able to pay them for all they have done for me. To make New York in "54."

BARBARA J. WATERHOUSE
"B. J.", "Barb"

Characteristic Interests: "Ponk"; Freda!; "The Whizzes"; Those weekends in Abington.

Activities: Glee Club 2, 3, 4; Service Club 3, 4; Honor Business Club 2, 3, 4; Dramatic Club 3; Girls' Club 1, 2, 3; Teacher's Secretary 3, 4.

Ambition: To attend all Miss Moore's future Glee Club productions. To make other people happy and to make Mom and Dad proud of me.

ARNOLD E. WESTLUND
"Gene"

Characteristic Interests: Mathematics; Swimming; Saturday nights; The Academy.

Activities: ROTC Sports 2, 3, 4; Officer's Club 4; National Honor Society 3, Vice-President 4; Junior Rotarian 4; H. R. Representative 2; ROTC Platoon Sgt. 3; Officer 4; Individual Drill 3; 2nd Place Prize Squad 3; Haskell Drill 3; National Championship Rifle Team 2, 3; NRA Rifle Club 2, 3; Distinguished Medal 3; Theodore Roosevelt Memorial Medal 3; FLICKER Chairman.

Ambition: To be a successful mechanical engineer. To own a new Cadillac convertible.

BRUCE A. WHILTON
"Brucie"

Characteristic Interests: Hockey; Mathematics; Saturday nights; Peg Leg.

Activities: Stage Crew 1-4, Vice-President 4; Science Club 1, 2; Science Fair Winner 1, 2; Spanish Club 2-4; Chess Club 3, 4, President 4; Sawyer Medal 2; National Honor Society 4; Platoon Sergeant 4; Photography Editor; FLICKER 4.

Ambition: To be as big as my brother.

GEORGE S. WHIPPLE
"Whip"

Characteristic Interests: The old time automobile, Those perilous experiment in the good old "Work Shop"

Activities: Manager, Football; Basketball; Track, Baseball 1, 2, Science Club 1, 2, 3; Science Fair 1, 2.

Ambition: To master mathematics. To equal Mr. Parkhurst. To be a success in whatever scientific field I choose.

NANCY WHITMARSH
"Nana"

Characteristic Interests: "Ken"; My piano people; Basketball; The Tic Toc.

Activities: Glee Club 3; Dramatic Club 3; Girls' Club 4.

Ambition: To marry "Him", to have lots and lots of friends and clothes, to be right handed, and to make something of myself.

JUDITH M. WHYNOT
"Judy"

Characteristic Interests: "The Gull"; "Those Early Morning Swims"; Sports.

Activities: A. A. Collector 2; Spanish Club 3; Camera Club 3; Glee Club 2; Cheerleader 3; Co-Captain 4; Drill Team 4.

Ambition: Not to set the world on fire, but to create a little spark. To be a success.

DAVID A. WHYNOT
"Dave"

Characteristic Interests: Golf; Dancing; Acting.

Activities: National Honor Society 3, 4; Student Council Treasurer 3, 4; Junior Rotarians 4; Boys' State; Prize Squad 2; Cpl. 2; Sgt. 3; Officer 4; Dramatics Club 2, 3; National Thespian Society 4; Stevens Book Reviewers 3, President 4; Golf 3, 4; Latin II Book Prize; German II Book Prize; Harvard Book Prize; Science Club President 1, 2; German Club Treasurer 2, 3, 4; Camera Club 1, Treasurer 2.

Ambition: Psychology; To help others help themselves.

CYNTHIA P. WILLIAMS
"Cyn"

Characteristic Interests: Music and the Stars; Someday.

Activities: Service Club 1, 2, 3, 4; Girls' Club 1, 2, 3, 4; Honor Business Club 2, 3, 4; Secretary 4; Cheerleader 3, 4; FLASH STAFF; FLICKER STAFF.

Ambition: To jump on a cloud with Lyd and pour my dreams into the Little Dipper.

EDWARD W. YOUNG
"Woofes"

Characteristic Interests: The Merc; The Backshore; Saturday Night Dances.

Activities:

Ambition: To become a rich contractor.

BETTY A. BURBRIDGE
"Duchess", "Boop"

Characteristic Interests: ZeRe.

Activities:

Ambition: To marry a certain sailor.

TINO J. FAMILIARI

Characteristic Interests: To eat, to sleep, and to be merry.

Activities: ROTC Sports.

Ambition: To be where there are women, wine and song.

JAMES GROVES
Mott

Characteristic Interests: Hotrods and Women.

Activities:

Ambition. To get out of high school.

SENIOR

	GIRL	BOY
MOST POPULAR	Betty Head	John Kennedy
MOST ARTISTIC	Frances Dolloff	Joseph Pallazola
MOST ROMANTIC	Lorraine LaDonna	Robert Blatchford
MOST ARGUMENTATIVE	Judy Whynot	Richard Santos
MOST DARING	Elaine Malmi	James Erwin
MOST TALKATIVE	Lucy Martin	Robert Greer
MOST MUSICAL	Barbara Waterhouse	Joseph Moceri
MOST ATHLETIC	Gail Grandy	Frank Destino
MOST STUDIOUS	Anne Pierce	David Whynott
MOST FICKLE	Beverly Barusso	David Cox
BEST DANCER	Gabrielle Feldman	Gaspar Lafata
BEST LOOKING	Diane Jackson	Clayton Morrissey
CLASS BABY	Barbara Clark	Ronald Nickerson
CLASS CLOWN	Audrey Dukette	Armand and Andre Thibodeau
MOST BASHFUL	Carolie Anderson	Hubert Adams
CUTEST	Janice Grant	Charles Fields
SENIOR OUTSTANDING IN LEADERSHIP	Betty Head	John Kennedy
MOST POPULAR OFFICER	Beverly Barusso	Donald Quinn
MOST TALENTED	Gabrielle Feldman	Robert Thomas

SUPERLATIVES

MOST DRAMATIC	Gabrielle Feldman	Robert Thomas
MOST VIVACIOUS	Sally Goward	John Kennedy
MOST SOPHISTICATED	Anne Lodge	John Main
MOST LIKELY TO SUCCEED	Anne Pierce	John Main
MOST FLIRTATIOUS	Dorothy Nickerson	Frank Destino
BEST DRESSED	Constance Boucher	Richard Clayton
MOST BOISTEROUS		Armand and Andre Thibodeau

Most Popular
Most Likely to Succeed
Best Dancers
Most Argumentative
Most Popular Officers
Class Babies
Most Sophisticated
Most Daring

CALENDAR

SEPTEMBER 1953

10. Senior boys venture into G. H. S. wearing white bucks.
11. Two freshman girls try to take elevator to third floor. Any luck?
14. G. SHATFORD and F. GRAHAM each receive 50% in an English test. What did they do over the week-end?
15. Drill! PLATOON SGTS. B. WHILTON, M. FELDMAN, and J. ORLANDO size up the incoming sophomores.
16. Seniors start to complain about homework.
17. J. ERWIN seen in cafeteria during both recesses. MR. HOOPER misses him!
18. D. BELANGER and L. O'MALEY arrive at 7:45. Waiting for anyone in particular?
21. B. SMITH enters homeroom at 8:04½. Must be a mistake.
22. R. NICKERSON mistakes window for door in auditorium lobby.
23. MR. GREELY quiets his homeroom by using his fingernails on the blackboards.
24. S. O'NEIL and M. DOLAN seen cheering in cafeteria during the first recess. Practicing for the game tomorrow night, girls?
25. G. H. S. football team loses first game to Lynn Classical. It was a close game.
28. The Junior Rotarians, H. ADAMS, R. BLATCHFORD, J. MAIN, L. NORTON, A. WESTLUND, and D. WHYNOTT, attend first Rotary Club meeting.
29. R. O. T. C. officers revolt against wearing leather belts during classes. No success.
30. M. CORLISS, C. FIELDS, D. QUINN, D. WHYNOTT, and M. DEPINHO describe their experiences at Girl's and Boy's State. What would D. QUINN do without Oh's and Ahh's?

OCTOBER 1953

1. Extra! Smoke hill abolished. Many boys become alarmed.
2. Teacher's Convention. No School!
5. E. MALMI, J. BASSETT, and P. PISTENMA start a record poll.
6. At 12:31 MISS PERRY stops classwork until P. COURANT wakes up from his daily short snooze at 12:35.
7. B. BRAYMAN hides from MR. PARKHURST after a 3 day absence from Algebra II.
8. The dreaded moment arrives. Senior cadets are issued rifles.
9. G. H. S. students listen to G. H. S. record poll on WHDH.
12. Columbus Day.
13. Finals for Girl's Drill Team result in many broken hearts.
14. In first floor corridor B. HEAD is seen drafting "volunteers" for the Senior Dance cleanup committee.
15. The ABRAHAMSEN twins are seen holding tin cans. Need new clothes?
16. In MR. CARD'S physics class, BRUCE WHILTON proving that air has pressure, swallows some colored alcohol. Taste good?
19. F. DESTINO is the hero today, 2 touchdowns Saturday.
20. C. MOORE appears in school with droopy eyelids. Have a date last night?
21. S. MACKEY seen with pumpkin on her head. What is it, a new hat or an attempt to improve your posture?
22. J. BULDUC becomes the first casualty in MR. NICKAS'S B block Chem. class. She cut her hand on a piece of glass tubing.
23. B. RYAN'S white hat or turban could be seen from the auditorium balcony say the underclassmen.
26. The THIBODEAU twins seen riding to school with SGT. MAGUIRE. What's up, boys?
27. E. SMITH arrives at school driving a new 1953 Lincoln convertible. G. LAFATA'S convertible looks ashamed.
28. C. MORRISSEY discovered reading *What Every Woman Knows*. Trying to keep a secret from *her?*
29. B. SILVA heard humming "Mr. Touchdown, U. S. A.". Dreaming BOB?
30. M. Feldman arrives at 7:45. J. WAGNER still waiting.

NOVEMBER 1953

2. A. CARRICO absent-mindedly forgets his car and walks home from school.
3. B. PASCUCCI taking driving lessons. Pedestrians Beware!
4. G. LAVIE buys ice cream in cafeteria; insists on having "jimmys".
5. Last platoon of Company E missing. C. BLANCHARD has first driving lesson at school.
6. Senior boys begin stalking the third floor as party draws near. MR. HOOPER calls for reinforcements.
9. S. GARRISI sets up spaghetti stand in cafeteria. Football squad buys him out.
10. J. MAIN breaks rifle range record with a 194 against Hopedale Rifle Club.
11. Armistice Day. Glee Club invades Boston.
12. Student body sees CAPT. KURT CARLSEN awarded Mariners Medal. B. BLICK in her glory. The men of the sea you know!
13. M. DEPINHO and J. BULDUC more than enjoy the movies in MR. NICKAS'S B block class.
16. Discarded senior proofs plus J. WHYNOT seen in the library workshop wastebasket. Looking for something, Judy?
17. MR. STEVENS passes out. He saw B. HEAD sitting in her homeroom seat. No dues, BETTY?
18. Senior girls arrive with fishing tackle . . . Hooked anyone for the party yet?
19. Clubs seem to have an increase in senior membership lately. Flicker activity sheets are out!
20. A real piece of ham slipped into a sandwich today; the purchaser C. BURNAM nearly had a heart attack.
23. B. RYAN does own homework. N. HIETALA is sick.
24. D. CORLISS lost again from his platoon. CAPT. RYAN presents him with compass.
25. Pre-Thanksgiving Day Assembly. H. ADAMS and B. PASCUSSI speak at rally. Nervous boys?
30. ANNE LODGE seen taking "no-doze" pills. Long week-end, ANNE?

DECEMBER 1953

1. C. DECOSTE storms into school Monday. No visitor from Fort Devens this week-end?
2. MISS HARRIS gives A Block English Class pointers on catching a man.

3. F. DESTINO keeping scrapbook. His publicity agent, G. LAFATA, gives newest release to *Boston Globe.*
4. J. NIKOLA caught outside auditorium collecting ten cents from unaware freshman viewing noon movies.
7. BUNNY BARUSSO gives advice to the lovelorn. "Feed him plenty of grub and he'll come again."
8. The first tentative Mid-Year schedule issued. Seniors do not heed warning. Wait until January 25th!
9. G. ENOS seen with rather large bump on his head. Seems as though he hit himself on the head with a wrench.
10. GEORGE SHATFORD not satisfied with G. H. S. femmes. Writes early to Santa. Santa suggests prowling corridors of R. H. S.
11. MISS HARRIS'S D block English Class squirms as she explains that a person's thoughts and character can be read in his eye.
14. D. JACKSON seen skipping to school this morning. Nice week-end DI? What a "Winn'er!
15. MR. MOORE decides E block study in 229 has to quiet down. Removes all seniors. MR. THOMPSON'S office mobbed.
16. That brilliant lad, B. SCROGGINS, came up with another statement of fact: "The man who invented life savers made a mint."
17. JAMES MELANSON heard mumbling something about women being no good. It seems he ran a machine over his foot while watching girls walk by.
18. E. RYAN seen practicing basketball in the gym after school. Trying to give A. MUNIZ some competition?
21. C. BURKE and G. BURGESS very much disappointed. Their divinity fudge did not harden. Spoons needed!
22. J. RYAN, Regt. B. A. R. man again seen "walking off hours" after school with his favorite weapon.
23. Seniors enjoy Christmas assembly. Wish teachers a Merry Christmas and a Happy New Year, and start a long anticipated vacation.

JANUARY 1954

4. L. POHAS returns to school with a nice tan after spending the vacation in Florida.
5. H. JOHNSON shames the boys in the "Trig" class by receiving 110% on her test.
6. Boys in "Trig" class start a petition stating, "No girls should be allowed to take 'Trig'."
7. S. BARNARD late for school. It took her 15 minutes to cross school yard against the heavy winds.
8. E. MALMI gets stuck in the elevator while working in the first floor supply room.
11. Timely anticipations are visualized as school is annulled due to a surfeit of frozen white particles.
12. Vacation is prolonged another day as blizzard prevails.
13. M. FELDMAN seen digging his car out of a snow bank. What happened, MIKE?
14. B. TUCKER observed hobbling around school. She claims she hurt her knee sliding.
15. Everyone comes to school with a cold. It must be the good skating weather.
18. Last minute cramming begins as seniors are aware that the exams begin Tuesday.
19.-20. Mid-Year Exams. NICK'S is mobbed.
25. G. FELDMAN seen dancing "Slaughter on 10th Avenue" in first floor corridor. It seems she failed French exams and anticipates future consequences at home.
26. R. FOLEY, B. GALE, P. COURANT, and D. WHYNOTT change from Solid Geometry to Review Math. Too Tough, Boys?
27. Officers' pictures taken, A. MOORE proxies for J. ANDERSON.
28. Cadet Officers begin to worry about the Girls Drill Team's spectacular drill. It is rumored that the girls are determined to show up the boys' drill.
29. Girls' Rifle Team finally gets started! P. PISTENMA overjoyed.

FEBRUARY 1954

1. Report cards issued! Very few all A students. Seniors now compete for all Flunks.
2. C. BOUCHER was seen trudging to Girls Prize Drill at 6:20. What happened CONNIE, miss your ride?
3. F. DOLLOFF and F. FORSBERG apply for admission to Mass. Art School. Mass. Art, beware!
4. S. COCOTAS puts five quarts of oil in his car and wondered where it disappeared. Did you put the plug in, STEVE?
5. C. FIELDS was seen in the cafeteria surrounded by by girls. They thought he was selling kisses for the Cancer Fund.
8. In Home Nursing class, J. RUTH was a nervous patient. Who did the tickling?
9. P. HARMON, N. HIETALA, W. HUNT, J. RYAN and H. JOHNSON were caught wearing 3-D glasses in Solid Geometry Class. It helps to visualize the figures.
10. G. H. S. Fund Drive for worthy charities continues in full swing.
11. The Cadet Officers', the Girls' Drill Team, and the Grand March participants practice for the Party after the drill period.
12. Many seniors on absent list. Must be the Officers' Party at eight tonight.
15. Seniors return to school with weird stories concerning frozen gas lines after the Party.
16. L. PURDY campaigns five days for class baby, but fails.
17. R. CLAYTON, D. SANTOS and D. CORLISS seen dusting library for MISS LONDERGON.
18. K. NICKERSON still elated over being "King of Hearts".
19. B. CLARK, N. BURNHAM and J. CALDER discuss latest gossip in homeroom 102. HERR NICKAS reaches "ignition point".
22-27. Flicker Staff works! Rest of school has vacation!

MARCH 1954

1. Seniors return to G. H. S. to rest up from weeks vacation.
2. B. GREER gets date for Presentation Party. Not too early BOB?
3. P. HARMON late again for Solid Class. MR. HAGSTROM hunting for facts.
4. J. SEAR'S car stalls at Nugent's Stretch on the way to school. Tough break JIM!
5. N. HIGGINS caught in rifle range. Trying to get extra practice for the match next week NANCY?
8. B. WHILTON buys fifty copies of the Times this week. Guess who's picture is in "Who's Who."
9. ROBBERY—Class dues demanded.
10. B. BLATCHFORD has an urge. Cuts C. DeCOSTES hair with shears in first floor corridor.
11. C. BLANCHARD seen stopping everyone in corridor of G. H. S. to show them her "pink slip". Finally got

your license, huh?

12. J. DECKER first to exceed fifty cent limit in Physics class. Congratulations, JAN.
15. R. NICKERSON seen galloping through G. H. S. corridors wearing cowboy hat. He saw "Shane" last night.
16. MR. NICKAS explains darkness is the absence of light. G. GRANDY argues "It's the presense of a beau"!
17. B. WHILTON missing! MR. HAGSTROM finds him held captive in Review Math class.
18. D. COX promoted. 1st platoon of E company missing, last seen heading toward river led by D. COX.
19. A. WESTLUND, J. HINCKLEY, M. HARVEY, and S. GOWARD seen on 5:59 A. M. train for Boston. All heading for college interviews. Nothing like being on time!
22. Music Appreciation class in uproar. J. MOCERI presents newest ballet steps.
23. Bus riders aghast! Must walk from yard entrance as contractors have torn up hot top. Oh! our beautiful yard!
24. Mystery of hole in rifle range ceiling solved. Really KLOPOTOSKI!
25. No, not the March winds. A. & A. THIBODEAU and J. KENNEDY just having an argument.
26. J. KLEIMOLA still mystified as to why he landed on the floor when he grabbed two leads on a generator.
29. C. WILLIAMS enters school sporting a new fur coat. S. BANFIELD asks if she shot it herself.
30. Freshmen seen patrolling first floor corridor for any unattached seniors. Girls have given up on H. ADAMS.
31. D. QUINN and M. DEPINHO set up a booth on third floor. Sold autographed pictures for $1.00.

APRIL 1954

1. All seniors in their prime-April fools day!
2. Seniors alarmed. Notified they must obtain $600 more to put out Flicker. Everybody works.
5. P. DEAN'S car fails to start. Four girls and one junior boy late for school.
6. B. THOMAS gets his graduation pictures today and alibis that the photographers never do him justice.
7. J. MARSHALL receives medal for breaking record in race to cafeteria. Time: 10 seconds.
8. Five gorgeous girls seen prancing through first floor corridor. Left-overs from "Football Follies."
9. National Honor Society tea. A. PIERCE proudly brings in her very own deflated cake.
12. L. MARTIN still sick from eating A. PIERCE'S cake.
13. R. MELLO walks to school. A fence bumped smack into his car.
14. R. & E. MACLEOD finally reveal that they swapped identification bracelets in the cradle and have been masquerading under "assumed" names ever since.
15. J. FAVAZZA struts proudly around school. Her dress is being displayed in the third floor display window.

15-25. Easter vacation. That good old Easter Bunny!

26. Fifth Avenue has nothing on first floor corridor today. J. GRANT and M. ARNOLD model Easter outfits for appreciative boys before classes.
27. B. WATERHOUSE and G. LAVIE seen wading at Good Harbor Beach. Spring is here!
28. Seniors overjoyed on having one of those rare occurrences; an assembly program.
29. E. SMITH arrives at drill with shoes shined.
30. Three years of R. O. T. C. and J. SHEAVES still forgets and wears his uniform on Friday.

MAY 1954

3. H. PACHECO discovers that she has gained 4 pounds. Good meals in Advanced Foods class!
4. Mother-Daughter Banquet. C. CUSUMANO looked so pretty!
5. F. DEGNAN pays class dues in advance.
6. J. and L. FRONTIERO show up at drill with uniforms on—many officers faint.
7. C. MITCHELL and M. THOMAS seen after school wearing Bermuda shorts. Summer here?
10. J. HENDERSON and J. SPINNEY miss Essex bus—come to school on horses.
11. R. SCROGGINS seen sporting Sgt. stripes. Senior boys heard singing "Jealousy".
12. MR. HAGSTROM springs surprise test on his Solid Geometry class. Over 95% of class fails.
13. Entire Solid Geometry class on absent list except J. SEARS.
14. D. O'BRIEN seen going home with eight books. Trying to catch up on all the homework you've missed this year?
17. P. LYCETT comes to school at 10 o'clock. When asked why, the reply was, "My car broke down in Rockport." Why Rockport?
18. C. McMILLAN, J. MELANSON and S. COCOTAS seen carrying signs "Essex or Bust" when car broke down.
19. E. STANWOOD gets her days mixed up and waits until 3 o'clock for A. W. to show up.
20. J. CARTER finds long-lost overshoes in locker.
21. C. KERR, L. LADONNA, B. MURRAY and D. ABDOU overhead having a discussion—subject—a career vs. marriage.
24. Senior boys discuss wearing white bucks to drill.
25. R. PASCUCCI and J. ERWIN show up to drill with white bucks—CAPT. RYAN faints.
26. All seniors in homeroom at 8:05. First time all year.
27. E. SHARFMAN sports a colonel's string tie. We blame his artistic sense.
28. Pre-Memorial Day Assembly. Seniors march up aisles while underclassmen weep. "They miss us already" was the remark of one of the seniors.
31. Regiment marches in parade. Girls wait for them at "The Cut".

JUNE

(as we like to have it)

1. All seniors paid up in class dues.
2. RAIN—no school.
3. Cadets give extra drill to Officers and Sgts.
4. Everybody's Field Day, everybody wins an award.
7. PRINCIPAL SMITH decides it is too sunny, sends students home.
8. Cadets and Juniors take over regiment. Officers and Sergeants walk off hours with BAR's and field packs under supervision of cadets.
9. Assembly—school ends at eleven o'clock.
10. Seniors turn in uniforms—hopeful juniors crowd LOUIS NORTON for his buttons.
11. Practice for Graduation—Seniors go home after practice.
13. Graduation Day—Seniors overjoyed.
15. "I wanna go back!"

NEW HEAD OF NAVAL INTELLIGENCE

William Hunt was recently appointed head of the naval intelligence bureau. His assistants will be three more people from the famous seaport: James Groves, Larry O'Maley, and John Marshall. Among their staff of secretaries are Gloucesterites M. Azevedo, J. Belanger, P. Bertolino, B. Blair, U. Bodoni, and A. Tarantino.

Also working in the intelligence office are secretaries J. Gibbs, J. Curcuru, C. Mitchell, S. Gove, J. Ruth, R. Scola, and C. Williams.

NEW SECRETARIAL SCHOOL OPENING

Marlene MacDougall and Helen Pacheco are incorporating a new secretarial training school here in the Fish Stick City of Gloucester. On their staff of instructors are G. Marchant, S. Johnson, M. Hubbard, B. Murray, and N. Hill.

Rosemary Silva, graduate of Salem State Teachers College, is teaching a course on filing papers in the wastebasket.

BOON TO HOUSEWIVES

The Lois Souza-phone, a new attachable device, has been tested by Majorie Roberts and Joan Spinney for its practicality in modern day homes. It automatically answers "YES" when there is a pause in the conversation.

SPORTS

It was announced yesterday on "Bo" Kennedy's broadcast on Channel 54 that Gloucesterites Frank Destino, Charlie Fields, Leo Frontiero, Billy Gale, Sam Garrisi, Dick Mello, Clayt Morrissey, Bob Pascucci, Dick Santos, and the Thibodeau twins, have joined to form Gloucester's first professional football team. Coached by Bob Greer, who is assisted by Francis Degnan, the team will be known as the Gloucester Gulls.

We already have a professional basketball team here in the fish city, starring Don Belanger, Bob Blatchford, Arnold Carrico, David Cox, and Andy Muniz.

It is rumored that Richard Burke, Phil Harmon, and Bill Ryan are keeping their skates sharpened in hopes that a professional hockey team will be inaugurated in Gloucester. However, weatherman Bob Viator predicts that since the Cape Ann winters are becoming increasingly mild, these hockey enthusiasts had better trade in their hockey sticks for golf clubs. Gloucester has already produced four fine professional golfers: Fred Cunningham, Robert Foley, Carroll MacMillan, and James Ryan.

FOR SALE

Antique automobile of unknown make. Includes motor, two wheels, cow horn, Zoot Suit, cigarette lighter, and a comfortable back seat. Other parts may be purchased at a nominal fee from the local junk yard proprietor, Robert Scroggins. It has Benjamin Franklin's seal of approval. For additional information call Ernest Smith.

John Main's slightly used rifle team medals. This collection includes Ruth MacLeod's Distinguished Rifleman, Hopalong Cassidy's pea shooter badge, and one of the Lone Ranger's souvenir silver bullets.

Judy Hinckley's pony tail. Will sell to any respectable horse.

OPERATION STITCH

Hollywood producers have been trying for years to find out what makes Gail Grandy tick. They sent her first to the renowned psycho-analyst, Dave Whynott, who advertises "No waiting, two couches." At Dave's recommendation, Gail was removed to the hospital by attendants John Carter and James Melanson.

At the hospital, nurse Judy Whynot is heard calling, as usual, "Doctor Forbes Graham, report to O. R." Oops, Forbes, wrong door! That's where head nurse Sally Goward is developing films. In O. R. we find Judy Bulduc industriously administering anesthesia to Gail. Pin down the arms, nurse Aurora Corkum, and the legs, Joan Christenson! And sit on the head, Marilyn Harvey. *Don't* crush it! Upon the removal of the brain by surgeon Bill Davis, Pat Corliss was summoned to print the script for Gail's next play on it; she has a bad memory.

After the operation, the brain is X-Rayed by X-Ray specialist Carol Blanchard, and then sent to lab technician Lorna Purdy, assisted by Bunny Barusso, to be analyzed. While the brain is under treatment, a group of nurses including Barb Clark, Stephanie Mackey, Eleanor MacLeod, and Virginia Muniz, directed by supervisor, Nancy Hietala, examined her pancreas.

Patricia Dean, surgeon, is busily discussing her heart with medical secretaries Lorraine LaDonna and Elaine Malmi.

TODAYS TV HIGHLIGHTS

2:00 Channel 54 Professor R. J. Alexander will speak on Spain and its importance to United States economy. His talk will be illustrated by artist Joseph Pallazola. Sponsor: Burgess' Trudy Frudy Chewing Gum.

3:00 Channel 8 Cooking Capers by Janet Clark, assisted by Barbara Tucker. Today she will make Jean Burke's recipe which won the prize in Joe Frontiero's nationwide bake contest. Sponsor: Sharfman's Savory Southern Fried Chicken.

4:00 Channel 2 Nancy Higgins will present her advice to the lovelorn. Her guest personality will be Norma Allen, who will describe her search for men while in the Waves. Sponsor: Bassett's Always-Smear Lipstick.

5:00 Channel 13 Comedy show with Pinky Lee Shatford. Guest will be Barbara Waterhouse, the famous opera singer. Sponsor. Burke Sisters' No Nothing Cake Mix, just toss the package in the oven.

6:00 Channel 61 The Bob Thomas Talent Show. Tonight's performance includes such acts as the Abrahamsen twins in their modern acrobatic routine, and Donald Quinn and Pat Pistenma previewing a scene from *Lovers Unlimited*, a current Broadway hit. Doug Campbell and Everett Saulnier will also be on hand to present a scene from their latest production, *Duel in the Dark*. David Irwin, New York's radio tycoon, will both produce and direct the staging. Make-up artist will be the famed Catherine Cusumano. Sponsor. Carole DeCoste's Coarse Corsets.

7:00 Channel 54 The United World program presenting a panel discussion on world affairs. Anne Pierce and Marjorie Corliss will represent Spain; Sylvia Barnard, Istanbul; Barbara Blick, our former ambassador to Russia, The Soviet; Louise Pohas, France; and William Donovan, China. George Anderson, United World clerk, will introduce the guest speakers. Moderator will be Larry Provost. Sponsor: Cognato's Tomato Flavored Potatoes.

8:00 Channel 45 Manuel dePinho on his disc jockey show will play recordings by Gloucester's famous '54 Moondimmers Orchestra comprised of Gil Brown, Ted Carroll, Ben Chianciola, Joe Ciarametaro, Paul Courant, Howard Evans, Pat Maranhas, Joe Moceri, Bob Nicolosi, John Nikola, and Joe Orlando. Sponsor: Aiken's Sure-Cure Corn Plaster.

9:00 Channel 5 Audrey's Artists with J. DeCoste, F. Dolloff, F. Forsberg, J. Grant, and S. Crouch. Directed by R. Brown. Sponsor: Pratt's Paint Remover.

10:00 Channel 21 Advanced Autos with G. Enos, W. Cheverie, A. Moore, D. O'Connor, E. Young, and R. Fisher demonstrating the new Lycett Long-Low Locomotive. Sponsor: The Sheaves' Shuffler Mighty Muffler. Lighting and Camera work by B. Whilton.

SNOOTY SAYINGS

Miss Anne Lodge, popular young deb who uses Pat Hickey's Sticky Pan-Cake Make-Up, will have her coming out party at Lou Norton's *Hideaway* on June 32 (sic) 1964. It is suggested by Shirley Banfield, our class Louella Parsons, that she go back in.

Two of our former junior college girls, Connie Kerr and Ellen Smith, returning from a tour of Fujiyama were greatly surprised when they found Betty Head presiding over the Annisquam sewing circle.

Among the honored guests at one of Gaby Feldman's elite parties at Magnolia Manor was Robert Brayman, our distinguished senator from Alaska, Carol Moore, noted Deb, and Eileen Ryan, popular pharmacist.

Serving on the schoolboard of the Mayor of Essex, Hubie Adams, are Jane Henderson and Lucy Martin who share the honor of financing the new school designed by Connie Coleman. The story of this project will be covered by Janice Decker, editor of the Essex News.

Atop their perch on Motif No. 1, Valerie and Debbie Abdou with their oil paintings were advertising Bearskin Neck. Edward Irvin caught this pose plus a unique shot of Marion Arnold and Mary Dolan swooping down on sea gulls. They wanted to catch the armorous glances of James Richard Erwin, Hollywood's latest Liberace.

Seen riding through town in their A & P Drive-a-mat were Jane Wagner and Mike Feldman, new owners of the Super Duper A & P Market. Their chauffeur, Fred Silva, was spying for the First National Stores.

Outstanding man about town, Richard Clayton, was seen sporting the fashions from the renowned Boucher salon of Paris. He was one of the main attractions on the Boulevard last Sunday.

Gail LaVie had her organ debut in Carnegie Hall last evening. Famed music critics predict an unusually successful career for her.

MISCELLANEOUS ITEMS

WANTED

Baby tender to care for 19 children. Never a dull moment. Fair pay. Apply to W. D. Corliss, Tel. 3435.

FEMALE HELP WANTED

Must fulfill these qualifications!

1. Homely redhead. (false preferred)
2. Height 6'½".
3. Weight 210 pounds. (minimum)
4. No secretarial training or experience.

Tel. 2836 after 6 A.M. or apply to K. Joseph.

SCHOOL OF VIOLIN

Under the direction of Rosalind K. Calder at 82 Pluck Street, accompanist, Sally O'Neil. Hours 9 P.M. to 10 A.M. Ages 1-100. Call 32-Hot Canary.

FOR SALE

The Thing — by Bob Smith, a genuine football player with Athlete's Feet (both). You name it, we'll tame it.

LOCAL THEATRES

The North Shore — "From Eternity to Here?", starring C. Hannibal and V. Giacalone. Co-starring J. Kleimola and E. Stanwood.

The Strand — "Slipping on the Ice", featuring Jennie Favazza and Gaspar Lafata. Produced and directed by Gloria Madruga.

FIRE IN THE DORMITORY

A large fire in the Dormitory of D. Darcy's Business Girls' Hotel was discovered by custodian Arthur Dorothy, who was making his rounds. S. Cocotas, Fire Chief, said the fire was started by some careless girls including Diane Brennan, Betty Burbridge, Mary Brazier, and Florence Doucette, who were smoking at a P. J. Party. Fireman Stanley Dyer received major scratches on his face when breaking down the door to the dormitory. Also injured were firemen Gerald Muise and Richard Stephenson.

EXTRA!! EXTRA!!

New York — September 1, 1964. Four entire blocks in the busiest part of New York City were blown up when the "mad" scientist, Helen Johnson, was experimenting with her new ultrasonic Adam Bombe.

ATTENTION!!

Diane Jackson has been seen sleep-walking on Main Street. If anyone finds Diane, please return her to her favorite White-Buck Boy.

FOR SALE

One slightly used set of muscles. Original cost $1.00 plus Wheaties box tops. Will sell at sacrifice—$.50. See James Cavanaugh.

NOTICE

Will the person seen taking my life savers at Tino Familiari's Amusu Theatre return them or pay $.06, as he was seen. R. Begg.

FOUND

A place where you can get real Italian Spaghetti cooked the French way you like it. Come to D. O'Brien's, 85 Back Street, Gloucester. Entertainment nightly by Dorothy Nickerson, Carol Burnham, Janice Calder, and Barbara Smith.

MALE HELP WANTED

Wanted—one man—that is all. Apply to Carolyn Lodge in care of this newspaper.

LOST

Red underwear with Captain's Bars attached. Please return to Arnold Westlund immediately! Cold weather is expected!

POLICE NOTES

Grace Marino and Serena Mellow complain of a howling dog. Upon investigation it was found by policemen Ronald Silva and Robert St. Jean that the "dog" was Bob Silva practicing a choir solo.

Joanne Batson and Barbara Gorman complained to Sgt. P. Parisi of bubble gum wrappers around the street in Apple Row. Ronald Nickerson seen picking them up the next morning.

TONIGHTS EVENTS

(*What's Brewing on the Home-Front*)

Big stage production featuring the "Girls in Red," starring Julianne Ford, Nancy Burnham, Beverly Chambers, Elaine Arsenault, Carolie Anderson, and Dorothy Coberth. Produced by famed Hollywood producer James Sears. Directed by John Anderson.

Rifle demonstration by world famous fire-arms collector, Terry Klopotoski. His new invention the "Curved bullet for shooting around corners" will be demonstrated by George Whipple.

WASHINGTON DISPATCH

Announced today as eligible for Civil Service appointment — replacing bulbs in the Whitehouse — are Nancy Whitmarsh and Alice Powers.

Jean-Joan Abrahamson

Helen Aiken

Norma Allen

George Anderson

Marion Arnold

Elaine Arsenault

Barbara Blair

Carol Blanchard

Robert Blatchford

Constance Boucher

Richard Clayton

Constance Coleman

Fred Cunningham

William Davis

Janice Decker

Janet DeCoste

As You

Florence Doucette

Stanley Dyer

Gabrielle Feldman

Michael Feldman

Robert Foley

Patricia Dean

Elizabeth Head

Nancy Hietala

Diane Jackson

Helen Johnson

Stephanie Mackey

Gloria Madruga

Louis Norton

Sally O'Neil

Fred Silva

Ellen Smith

Lois Souza

Eunice Stanwood

Mary Azevedo

Sylvia Barnard

Beverly Barusso

Judith Bassett

Joanne Batson

Phyllis Bertolino

Aurora Corkum

Marjorie Corliss

Dale Corliss

Paul Courant

David Cox

Susan Crouch

Were

Manuel dePinho

Frank Destino

Mary Dolan

Arthur Dorothy

William Gale

Salvatore Garrisi

June Gibbs

Sally Goward

Gail Grandy

Janice Grant

Elaine Malmi

Georgina Marchant

Dorothy Nickerson

Lucy Martin

Albert Moore

Virginia Muniz

Anne Tarantino

Andre Thibodeau

Armand Thibodeau

Jane Wagner

Bruce Whilton

Judith Whynot

CLASS OF 1955

OFFICERS

Front: Lincoln C. Higgins, Jr., President; Sally A. Marshall, Secretary. Back: Bruno Modica, Vice-President; John D. Morris, Treasurer.

Adams, James
Allen, Arline
Amaral, Leonard
Amero, Bernard
Amero, Lemuel
Anastas, Peter
Anderton, Sherman
Andrews, Marilyn
Atwood, Ronald
Baker, Patricia
Bammarito, Ann
Bassett, Majorie
Becker, Robert
Bennett, Joan
Bentley, John
Bergmann, Frank
Berrigan, Leo
Beverley, Gail
Beverstock, Gail
Blatchford, Donald
Blick, Katherine
Bolcome, Janet
Borge, Faye
Boston, Roger
Boston, Stuart
Bouchie, Albert
Bouchie, Carol
Bouchie, Francis
Bowman, David
Bragdon, Cynthia
Branceleone, Rosemary
Brennan, Donald
Brown, Cynthia
Brown, Leslie
Brown, Marilyn
Brown, Ronald
Burke, Jean
Burke, Nancy
Burke, Philip
Burnham, Gordon
Burnham, Patricia
Burroughs, William
Byrnes, Marie
Carroll, Mary Lou
Catalini, Marilyn
Cavanaugh, Dennis
Cecilio, Manuel
Cecilio, Rosemary
Cefalo, Loretta
Chadwick, James
Chick, Marilyn
Ciarametaro, Mary
Ciarametaro, James
Ciulla, Anthony
Claar, Charles
Clarke, James Barry
Cloney, Francis
Cloutman, Donald
Connor, Elizabeth
Coull, Phillip
Coull, William
Cureuro, Rosalie
Currier, Judith
Dagle, M. Patricia
Darcy, Alan
Dauphinee, Jacqueline
Davis, Ann
Davis, Roger
Dawson, Patricia
Day, Joyce
DeCoste, Leonard
DeMarco, Joan
Demetri, Kathleen
Dennen, Frederick
Dexter, Eleanor
Digby, Mary
Domingos, Frank
Dort, James
Doucette, Janice
Dow, Carol
Doyle, Maureen
Dulong, Ralph
Duwart, Richard
Eason, Myles
Egan, Ellen
Ellis, Arnold
Emero, Lois
Epstein, Gerald
Ercolani, Harold
Erkkila, Nancy
Evans, John
Favalora, Leonard
Fialho, Paul
Flaherty, Marcia
Fortado, Matthew
Foss, Patricia
Francis, Donald
French, Alice
Frigard, George
Frontiero, Ann
Gamage, Marguerite
Gendreau, Elaine
Gillie, Beverly
Gillis, Sandra
Gleason, Charles
Gove, A. Kilby
Gray, Beverly
Gray, Sheila
Greenberg, Charlotte
Haberland, Gail
Hale, Robert
Haskins, Mary
Hawley, George
Heberle, Harriet
Hemeon, Charles
Hempel, Nancy
Hendrickson, Elizabeth
Hickey, Michael
Higgins, Lincoln
Hinchey, Mildred
Hoffer, Julia
Horne, Donald
Hubbard, Robert
Hurley, Lorraine
Hyde, Jean
Ina, Alfred
Jackman, Arthur
Jenkins, Dorothy
Johnson, Carol
Johnson, Marilyn
Johnson, Phyllis
Joseph, Robert
Josephson, John
Karem, Thomas
Kenzer, Coleman
Kerr, Peter
Kimmence, Ronald
Kincade, Marsha
Kramer, Joanne
Krupski, Marianne
Lafata, Carlo
Lambert, Philip
Landoni, Anthony
Lane, Donald
Lane, Richard
Lane, Sylvia
Lawton, Beverly
Leavitt, William
Legendre, Richard
Leino, Judith
Leveille, Robert
Linquata, Agnes
Linquata, Marianne
Lopes, Fernanda
Lovasco, Anthony
Low, Warren
Lowe, Judith
Lowrie, Jane
Lucido, Grace
Lucido, Salvatore
Lukegard, Marilyn
Lupo, William
Luster, Beverly
McArthur, Laura
McCallum, William
McDonald, Barbara
McDonald, John
MacDonald, Shirley
MacDonald, William
McEachern, Lawrence
McKenney, Joseph
Mackey, Sylvia
MacLeod, Ronald
McLeod, Ruth
Main, Barbara
Malloch, Paula
Manninen, Richard
Marchant, Gerald
Markuson, William
Marshall, David
Marshall, Sally
Martin, Frank
Martin, John
Martin, Marcia
Matson, Louisa
Mello, Richard
Merchant, Joan
Merry, Patricia
Mesquita, Cynthia
Mitchell, Paul
Modica, Bruno
Moore, Kenneth
Moore, William
Morris, John
Muise, Muriel
Mulcahey, Charles
Murray, Avis
Nasser, Edward
Nelson, Judith
Newman, Merrill
Nicastro, Serafina
Nichols, Jane
Nickerson, Elaine
Nowe, David
Nowe, Edmund
Oakes, Richard
Olson, Walter
Orlando, Paul
Ormezzani, Fred
Osborne, Mary Jane
Pallazola, Marie
Pappas, Gale
Parks, Mary
Parsons, Dana
Parsons, Dorothea
Parsons, Kathryn
Parsons, Ronald
Pascucci, Rosalie
Patten, Martha
Pereen, Ronald
Pereira, Irene
Perry, Jane
Peterson, Lawrence
Pinkney, Lois
Pinto, Natalie
Prior, Melville
Reed, Norman
Reid, Charlotte
Rhodes, Ethel
Richardson, Marie
Roach, Andrea
Robator, Richard
Roberts, Wayne
Rogers, Christine
Roper, Judith
Rudolph, Levi
Rust, Mary Lou
Ryan, Norma
Ryan, Robert
Sampson, Joseph
Sawyer, David
Serio, Angeline
Shea, Nancy
Sheehan, Nancy
Silva, John
Silva, Warren
Smith, David
Smith, Donald
Somers, Katherine
Sonia, Nancy
Spanks, John
Spittle, Thomas
Stanwood, Sylvia
Stephanio, Carol
Stephenson, Robert
Stevens, Ruth
Stillman, Priscilla
Stottlemeyer, Robert
Strangman, Leroy
Stuart, Jay
Sweeney, Robert
Sylvester, Frank
Tamarindo, Gloria
Tarr, Kenneth
Tebou, Arthur
Tedesco, Anthony
Thibodeau, Judith
Thomas, Carol
Thomas, Kathryn
Tognazzi, Maura
Tolman, Kenneth
Vagos, Edith
Ventimiglia, Phillip
Ventimiglia, Vincie
Vicari, Joseph
Vidal, Beverly
Wallius, Joyce
Walsh, Sylvia
Wennerberg, Marcia
White, Donna
Whynot, John
Williams, Leslie
Williams, Marilyn
Williams, Donald
Winchester, James
Wine, Suzanne
Wright, Royce
Young, Charles
Young, William

JUNIOR CLASS HISTORY

. . . "This is a grand day, ladies and gentlemen, positively a grand day! The sun is high in the blue Gloucester sky, a gentle breeze is bringing us the fragrance of the ocean, and we are here to witness the parade of an outstanding class at G. H. S., the parade of the class of '55.

Much we have heard about the accomplishments of these students, and now we'll be able to see with our own eyes . . . and here they come, ladies and gentlemen, in full-color with the beat of drums and the flare of trumpets!

Foremost in the parade we notice the right and left guides, Miss Burnham and Mr. Malone, who are flanking the officers: Lincoln Higgins, president; Bruno Modica, vice president; Sally Marshall, secretary; John Morris, treasurer. In second order of the march come the members of the new Student Council, who are even now planning on new systems to improve the standards of the students. This honor squad is made up of Kathryn Thomas, Lincoln Higgins, Ronald Mello and John Morris.

And now the body of the parade unfolds in all its magnificence. The first company is composed of students outstanding in scholarship. It is a glittering group; scholarship comes first in importance in the education of young minds. Here and there we see the latest winners. Avis Murray and Thomas Spittle, who last year were awarded Sawyer medals; Sally Marshall, who was recipient of the Latin book prize and the A.A.T.F. French award; Roger Davis, carrying with him the Spanish book prize. The newly-elected members of the National Honor Society are with this group also: Joan DeMarco, Ellen Egan, Mary Haskins, Nancy Hempel, Judy Hoffer, Torrey Gamage, Sylvia Lane, Sally Marshall, Peter Anastas, and Lincoln Higgins. Marching a little distractedly and out of line, here come the class poets headed by Elaine Gendreau, who rated first prize in last year's Jeremy Ingalls poetry contest, and Gail Beverley and Louisa Matson, worthy of honorable mention. Ooops! We almost missed our artist, Sylvia Lane, winner of the Art book prize, who is now capturing the color of the parade in her sketch book.

While we are still dazed from the passing of the first company, a second and perhaps larger group is fast approaching us. This is the company of extra-curricular activities, a very necessary one, for education is not complete without the application of ability and initiative in worthwhile activities. Many are the Juniors who parade before us now; some are veteran leaders, well known to all. Among the new ones we spot the officers of Latin Club; Sally Marshall, president; Torrey Gamage, secretary; Natalie Pinto, treasurer. In the French Club Jackie Dauphinee is secretary while in the Pro-Con Club new officers are Robert Stephenson, vice president, and Elaine Gendreau, secretary. Robert Stephenson is also the vice president of the Art Club while Sylvia Lane keeps accounts. Kay Somers, popular among the girls, was elected vice president of the Girls' Club. A wave of dramatic talent now hits us as Sylvia Lane, Gerald Epstein, and Robert Hubbard go by, reminding us of our fine entertainment from *Our Town*.

And what are these men rushing about for? Oh, we see; they are the athletes of our class. "A sound mind in a healthy body" is their glorious and indeed "sound" motto; and now a wild cheer fills the air as Carlo LaFata and James Winchester go for a long pass before our very eyes, followed by Sherman Anderton and Edmund Nasser, basketball stars, and by Paul Fiahlo and George Frigard, outstanding hockey players.

Now the parade assumes a definitely military and orderly formation; thumping feet hit the ground at even intervals: army uniforms and M-1 rifles appear. It's the Gloucester High School R.O.T.C. unit, fine trainer in leadership discipline. Scores of Juniors have distinguished themselves in the regiment; foremost are Peter Anastas, Kilby Gove, and Bruno Modica, who have earned stripes of platoon sergeants. Philip Coull placed second while Kilby Gove placed third in the individual drill this season. Junior girls also are associated with this group, for Judy Hoffer, Barbara Main, Avis Murray, and Christine Rogers are sharp shooters in the girls' Rifle Team.

Parading before us now are the literary geniuses of the class. The Stevens Book Reviewers are first. Sally Marshall is the secretary; other members are Peter Anastas, Jackie Dauphinee, Anne Davis, Ellen Egan, Mary Haskins, and Nancy Hempel. The school's magazine, the "Beacon," has for efficient junior editors Gail Beverley, Ellen Egan, Torrey Gamage, Peter Anastas, and Bruno Modica. Outstanding reporters for the Flash are — oh, how do you do Mr. Tony Lovasco and Mr. Gerald Epstein — what do we think of the parade — why we think — wait! a moment please! we are doing the reporting right now — what, will we join you in the parade? Why not? —

Sally Marshall
Anthony Lovasco
Bruno Modica

OFFICERS
Roberta L. Silva, Treasurer; Brien B. Kennedy, President; Noreen M. Greely, Secretary.

CLASS OF 1956

Ahonen, John
Aiello, Salvatore
Allen, Richard
Alper, Paul
Amero, Judith
Anderson, John
Anderson, Jon
Arnold, David
Arnold, John
Auditore, Rosemary
Baker, William
Barusso, Stephen
Belanger, Judith
Bernstein, Hilda
Betts, Susan
Biendo, Concetta
Blatchford, Alice
Borge, John
Bouchie, Judith
Boyle, John
Brennan, Bettyjane
Brooks, Carol
Brown, Carol
Brown, Janice
Brown, Sarah
Bruni, Marilyn
Burke, Norman
Burnham, David
Callahan, Nancy
Campbell, Grace
Campbell, Irene
Canillas, John
Carigan, David
Carter, Judith
Catania, Jeanette
Cavanaugh, Nancy
Cavanaugh, Sheila
Cecilio, John
Chane, Judith
Child, Dorothea
Christenson, Karen
Churchill, Ernest
Ciarametaro, Roberta
Ciaramitaro, Charles
Ciaramitaro, Rose
Ciolino, Rose
Clayton, John
Cluett, Stephen
Coad, Gloria
Cole, Philip
Conrad, Shirley
Cook, Paul
Cooper, Virginia
Corcoran, Francis
Courant, Barbara
Courant, Benjamin
Curcuru, Jean
Curcuru, Mary Ann
Damon, Eugene
Davis, Robert
Dexter, Judith
Doyle, Kenneth
Doyle, Patricia
Doyle, Sharon
Drohan, John
Eames, Anne
Ellis, Carleton
Enos, Carol
Enos, Donald
Ernst, Nancy
Erwin, Sally
Evans, Eleanor
Fairweather, Harold
Feener, James
Fierro, Vincent
Flannagan, Sylvia
Foley, Richard
Forbes, Deborah
Foster, Donald
Frade, Silvia
Francis, Charles
Frazier, Paul
Frederick, Peter
French, Peter
French, Gerald
Frontiera, Mary
Frontiero, Grace
Frontiero, Marie
Frontiero, Virginia
Gardner, Gerald
Gayton, Richard
Gerring, Ronald
Giacalone, John
Ginn, Dana
Gleason, Kenneth
Godinho, Mario
Goulart, Thomas
Gove, Judith
Gove, Kenneth
Goveney, Gordon
Grace, Louise
Graham, Sally
Gray, Judith
Gray, Robert
Greeley, Marilyn
Greely, Noreen
Griffin, Dianne
Griffin, William
Grillo, Antoinette
Hagstrom, Alan
Hanrahan, James
Hardy, Thomas
Harvey, Marcia
Haskell, William
Hawley, Ralph
Hawley, Ray
Hedetniemi, Robert
Herrick, Richard
Hersey, Harry
Hill, Edwin
Hinckley, John
Hodge, Sally
Hodgkins, Russell
Hoffer, Marilyn
Hubbard, Helen
Hunter, Gertrude
Jackman, Dorothy
Jacobs, Carol
Jameson, Richard
Jerome, Norman
Johnson, Carla
Johnson, Jean
Johnson, Jocelyn
Joyce, Sandra
Karvellas, Marilyn
Kearsey, Charles
Kennedy, Brien
Kennedy, Ruth
Kerr, Thomas
Knowles, Carol
Knowles, Nancy
Kubinyi, Laszlo
Lacerda, Russell
Lafata, Josephine
Lafond, John
Lafond, Judith
Lafond, Regina
Lakso, Arnold
Joseph, Ralph
Lane, Clifford
Lauranzano, Sandra
Lawson, Raymond
Lewis, Bruce
Livingston, Janet
Lombardo, Anthony
Longo, Alphonse
Lopiccolo, Josephine
Locasco, Joseph
Lovell, Wendy
Lufkin, Marjorie
McCarthy, Winifred
McCue, Eileen
McCuish, Doris
MacDonald, Cynthia
McDonald, Faye
MacDonald, Judith
MacDonald, Richard
MacEachern, Duncan
McKay, David
McKenney, Marilyn
MacKenzie, Judith
Mackey, Thomas
McSheffery, Elaine
Madruga, Joan
Malaquias, Jack
Malaquias, Tony
Mallette, Harold
Maniates, Stephen
Marchant, Sydney
Marino, Anthony
Markuson, Gladys
Marr, Kathleen
Marshall, Sandra
Martin, David
Martin, Eric
Matz, Robert
Meade, Charles
Melanson, Gilbert
Melanson, Clyde
Militello, Josephine
Mitchell, Idella
Montrose, Marian
Moore, Marion
Morgan, James
Morris, Laurena
Morrissey, Robert
Moulton, Leonard
Muise, Kendra
Monroe, Marilyn
Murphy, David
Murray, Stephen
Nasser, Marilyn
Nelson, Frederick
Newman, Patricia
Nickerson, Stephen
Noble, Beverly
Noble, James
Norwood, Donna
O'Brien, David
O'Connor, Donald
O'Dea, Fred
O'Hanley, Eileen
Ojantakanen, Ruth
Oliver, Lawrence
O'Maley, Linda
Orlando, Joanna
Orr, Arthur
Palazola, Anthony
Parady, Ardrith
Parisi, Josephine
Parisi, Marie
Parker, Robert
Parsons, Carol
Parsons, Linda
Parsons, Robert
Pearsall, David
Perkins, Martha
Perry, Adrian
Perry, Marietta
Perry, Ralph
Philbrook, Ernest
Pike, Willard
Pinto, Doreen
Porter, Sylvia
Powers, Patrick
Pratt, Phillip
Purdy, Lois
Putonen, John
Quinn, Mary
Ramsdell, Arlene
Randazza, Salvatore
Reed, Janice
Roark, Nancy
Robinson, Miriam
Rodgers, Phyllis
Rogers, Patricia
Rogers, Virginia
Rose, Bette
Rose, Robert
Rowe, Mary
Russo, Beatrice
Ryan, Arthur
Ryan, Sheila
Saulnier, Mary
Sawyer, John
Scandalito, Pauline
Schwartz, Helen
Selig, Freeman
Shoares, Judith
Silva, Barbara
Silva, Bernard
Silva, Judith
Silva, Roberta
Smith, Caroline
Smith, David
Smith, Sandra
Sousa, Carol
Spinola, Thomas
Stacey, Walter
Stephens, Alexander
Stone, Jacqueline
Stottlemyer, Ronald
Swinson, Hazel
Symonds, Francis
Tasker, Gladys
Taylor, Pamela
Teixeira, Joaquim
Thomas, Jeffery
Thomas, Lornie
Tougas, Ernest
Tracey, Jacqueline
Tupper, Russell
Vannah, Robert
Veator, Jeanne
Vicari, Paul
Vickery, Ann
Vickery, Robert
Walters, Audrey
Webber, Gail
White, Nancy
Whitmarsh, Margaret
Williams, Ruth
Wilson, Paula
Wilson, Rita
Wilton, Donald
Wood, Peter
Woodman, Patricia
Young, Karen
Young, Natalie

The Sophomore Class salutes the Senior Class with best wishes for the coming years.

We have not been outstanding in any one thing; but if you will take a good look at the following activities, you will find that we have more than done our part to make 1953-54 season an active and successful one.

Let's start out with the Latin Club. The members of our class who have participated in the activities are Paul Alper, Hilda Bernstein, Noreen Greely, Eileen McCue, Doris McCuish, Doreen Pinto, Miriam Robinson, and Ruth Ojantakanen.

The *Beacon* has been putting out wonderful editions; and although the only sophomores on the staff are Miriam Robinson, Sophomore Editor, and Peter Wood, the *Beacon* has hopes of a much larger staff next year.

Now, for our football players. Four of our classmates who received their letters this year are Tony Marino, Russell Tupper, John Clayton, and Don Enos. Many of our sophomores have distinguished themselves this year, and we hope will continue to do so for two more years. John Clayton displayed outstanding skill in the Swampscott game where he scored a touchdown. Tony Marino and Russell Tupper were great on defensive the last four games, and Don Enos starred in the Jamboree. He also played a tenacious game at defense in the Newburyport game. Of course, as there were others who worked hard for our victories, we'll run down the list: Bob Rose, Bob Morrissey, David Smith, Allen Hagstrom, Tony Palazola, Tony Marino, Russell Tupper, Jimmy Hanrahan, John Clayton, Don Enos, and Bernie Silva.

Have you ever wished you could sail a boat? On brisk autumn days, you must have wanted to. Well, there are many sophomores this year who got that urge, and followed through on it. The following is a list of the people who enjoy rigging sails and doing the usual bit of work that is expected of them in G.H.S. Sailing Club, and have fun, too: Doreen Pinto, Cynthia MacDonald, Doris MacCuish, Carla Johnson, Marilyn Karvellas, Helen Schwartz, Judy Shoares, Hilda Bernstein, Marilyn Greely.

We have only one sophomore who wished to venture from the times of today into the annuals of the past to join the History Club, and that one is Laszlo Kubinyi. Next year we hope that more will take an interest in this particular club.

Congratulations are due those who are successful enough to merit a membership in the Honor Business Club. Of the many who present themselves at the meetings, the following are sophomores: Antoinette Grillo, Marcia Harvey, Bettyjane Brennan, Rose Ciaramataro, Sylvia Frade, Sandra Smith, Nancy White, Ardrith Parady, Sarah Brown, Joseph Lovasco, Josephine Lafata, Audrey Walters, Janice Reed, Rita Wilson, Judith Belanger, Kathleen Marr, Sheila Ryan, Marilyn Munroe, Carol Knowles, Josephine Lopiccolo, and Salvatore Randazza.

Expressions such as Como esta? are heard frequently during a meeting of the Spanish Club. Not only is Spanish spoken, but the talks and activities deal, in some way, with Spain or a Spanish background. Those representing the class of '56 are: Rita Wilson, Jacqueline Stone, Sheila Cavanaugh, Lois Purdy, Dianne Griffin, Anthony Malquais, Bettyjane Brennan, and Sally Graham.

As more students have taken an interest in the language department, it is not surprising that many have joined the German Club. If you happened to pass a room that was giving forth strange noises, you would probably find the following sophomore members practicing their grammar: Marilyn Bruni, Laszlo Kubinyi, Roberta Silva, Peter Frederick, Carla Johnson, Doreen Pinto, and James Feener.

If any of you like to play checkers or chess, it is a good idea to join the Chess Club. There is not only an opportunity to learn the game, if you do not know it, but also to improve on what you already have learned. Those who took advantage of learning are: Donna Norwood, Virginia Cooper, Robert Matz, Marietta Perry, and David Pearsall.

Many other sophomores have been taking an active part in different clubs of G.H.S. Writing for the *Flash* are: Cynthia MacDonald, Sally Erwin, Hilda Bernstein, Helen Schwartz, Judith Amero, Marilyn Karvellas, Paul Alper, and Marilyn Bruni.

Congratulations go to the girls who have been accepted in the Girls' Glee Club. They are as follows: Cynthia MacDonald, Marilyn Karvellas, Lois Purdy, Patricia Woodman, Miriam Robinson, Marilyn Hoffer, Roberta Silva, Noreen Greely, Gail Webber, Doris MacCuish, Pamela Taylor, Ardrith Parady, Anne Eames, and Susan Betts.

Those who have earned the honor of being members of the French Clubs are as follows: Hilda Bernstein, Dana Ginn, Carla Johnson, Paul Cook, Marcia Harvey, David Arnold, Sylvia Flannagan, Sylvia Frade, and Kathleen Marr.

Now the Stage Crew members come from behind the scenes to take a bow: David Martin, Paul Alper, Paul Frazier, David Murphy, Anthony Malaquias, and Robert Rose.

Distinguishing themselves as members of the Boys' Rifle Team are: Peter Wood, Fred O'Dea, Robert Parker, Robert Davis, Freeman Selig, and Dana Ginn.

Certain boys deserve praise for being chosen as corporals in the R.O.T.C. They are Charles Francis, David Pearsall, Dana Ginn, David Arnold, Paul Frazier, Donald Whilton, David McKay, Stephen Cluett, John Giacalone, Anthony Malaquias, Sidney Marchant, and Freeman Selig.

A big hand should be given to the members of the Art Club. They are as follows: Nancy Knowles and Laszlo Kubinyi.

Here's the cue for the members of the Dramatic Club to make their appearance; they are as follows: Hilda Bernstein, Susan Betts, Gail Webber, Judith Chane, and Cynthia MacDonald.

Those who took part in the National Thespian Society's play "Our Town" were as follows: Susan Betts, Pamela Taylor, Gail Webber, and Natalie Young.

In the newly organized G.H.S. Girls' Club many sophomore girls are members and are taking an active part in the activities.

The Camera Club also claims some sophomores as members. They are Patricia Rogers, Joy Johnson, Mary Rowe, Judy Silva, Carol Enos, Beverly Noble, and Ruth Williams.

The girls accepted on the Girls' Drill Team deserve congratulations. They are Dianne Griffin, Marilyn Karvellas, Patricia Rogers, Carol Souza, Nancy Roark, and Mary Curcuru.

Our Student Council members are Sheila Ryan, Judy Chane, Noreen Greely, and David Murphy.

In closing, we, the class of '56 salute the class of '54 and wish them smooth sailing in the future.

Susan Betts
Miriam Robinson
Patricia Rogers
Jacqueline Stone

CLASS OF 1957

Allen, Floyd
Amazeen, Carmen
Amero, Virginia
Anastas, Thomas
Andersen, Robert W.
Anderson, Robert G.
Aptt, Harry
Avila, Joyce
Azevedo, Carol
Babson, Anne
Babson, William
Balzarini, Natalie
Baptiste, Geraldine
Barbara, Rosalind
Beauparlant, James
Bell, Robert
Bertolino, Anthony
Bertolino, Mary Ann
Bickerton, Joanne
Blick, Frances
Bloomberg, David
Bolcome, Robert
Borge, Virginia
Boucher, Thomas
Bouchie, Robert
Bouley, Lucien
Bourneuf, Augustine
Boutchie, Barbara
Bradley, Walter
Brennan, Judith
Brown, Edna
Brown, Judith
Brymer, John
Burgess, Barbara
Burnham, Mary
Burnham, Norman
Burns, Peter
Burns, Neil
Butman, Dorothy
Cameron, Patricia
Campbell, Nancy
Campbell, Pauline
Cannon, Mary Jane
Capino, Emiliano
Cardoza, Marilyn
Carpenter, Geraldine
Carpenter, Phyllis
Catalini, Shirley
Cavender, Nancy
Cecilio, Custodio
Chebator, Richard
Chick, Frank
Ciarametaro, Connie
Ciarametaro, Jerome
Ciarametaro, Salvatore
Ciolino, Jennie
Cloutman, Robert
Codinha, Paul
Connors, John
Cook, Geraldine
Cooke, Sylvia
Corcoran, Marjorie
Corliss, Kirk
Courant, Joan
Courant, John
Couturier, Ida
Cressey, Allan
Critchett, Norma
Cronin, Roberta
Cutler, Paulette
Daley, Martin
Daley, Maureen
Davis, Donald
Davis, Lawrence
Davis, Scott
Day, Sheila
DeCoste, Donald
Dedcovich, Stephanie
DeMayo, Eugene
Demetri, Nicholas
Deveau, Doris
Dias, Rosemary
Dodge, Beverly
Domingos, Anne
Doucette, Elizabeth
Downs, Judith
Doyle, Donald
Doyle, Sheila
Dupont, Edmund
Dutcher, Karen
Elliott, Donald
Ellis, Donald
Enos, Marlene
Ercolani, Janet
Farina, Santo
Favazza, Lillian
Feener, Russell
Fishman, Bernard
Fitzgerald, Margaret
Flannagan, John
Flygare, Jacquelyn
Fortado, Lois
Foster, Elizabeth
Francis, Richard
Francis, Ronald
Francis, Virginia
Frontiero, Anthony
Fuller, Eileen
Galli, Vermilio
Gamage, Townley
Greer, Stephen
Genovese, Catherine
Gerring, Richard
Getchell, David
Gibbs, Dorothy
Gillie, Susan
Gillis, Anne
Gleason, Edward
Godsland, Madeline
Golden, Frances
Goodwin, Sandra
Goody, Shirley
Gorman, Nancy
Gradwohl, Barry
Graham, Loren
Graham, Sara
Grammas, George
Gray, Philip
Greely, Judith
Gregory, Susan
Griffin, Lorna
Grube, William
Hagstrom, Jon
Haight, Lawrence
Hanibal, Ralph
Hanson, Jocelyn
Harding, Laurence
Harris, Hugh
Harris, Norma
Harvey, Betty Ann
Hastings, Benjamin
Haupt, Eleanor
Hautala, John
Hayes, Gerald
Hempel, Joan
Hinchey, Dorothy
Holmes, James
Hopkins, Betty Jean
Hubbard, Nancy
Hughes, Elizabeth
Hughes, Rosemary
Hyde, Charles
Ina, Rhoda
Ingersoll, Doris
Irvin, Ellen
Jensen, Billie Ann
Johnson, Ann
Johnson, George
Josephson, William
Kearsey, John
Keating, Katherine
Kelly, Mary
Kennedy, Lee
Kippen, Judith
Kippen, Robert
Krupski, Joseph
Lafata, Rose
Lambert, Sylvia
Lane, Janet
Lane, Phyllis
Lane, Ronald
Larkin, Clinton
Larsen, Beverly
Latassa, John
Lawson, Diane
Lima, Joseph
Linquata, Sebastian
Lodge, Marian
Longo, Domonic
Love, Donald
Low, John
Lowe, Thomas
Lupo, Thomas
Luzio, Anthony
McCarthy, Sally
McDonald, Brian
McDonald, Carol
MacDonald, Richard
Maciel, Ronald
McKay, Norma
McLellan, Clifford
MacLeod, Norma
MacLeod, Robert
McMillan, Lianne
McMillan, Marcia
MacNeil, Doris
Major, Barbara
Malaquias, John
Malloch, Janet
Marr, Philip
Marr, Thomas
Mathews, Neil
Melanson, Carol
Melanson, Joyce
Melanson, Thelma
Merchant, Hugh
Merry, Thomas
Milone, Rosario
Mitchell, Marilyn
Mitchell, Mary
Mitchell, Sandra
Mondello, James
Moody, Donald
Moore, Virginia
Morton, Dana
Moses, Pauline
Muise, Beatrice
Munroe, David
Murphy, Edith
Nasser, Frederick
Newman, Barbara
Newman, Ronald
Nicastro, Anthony
Nicastro, Carol
Nicastro, John
Nicastro, Salvatore
Nickerson, Marjorie
Nicolosi, Lawrence
Nieberle, Marie
Neimi, William
Niemi, Paul
Noble, Albert
Noble, Janice
Novello, Vincie
O'Connor, Helen
Oliver, Thomas
Olsen, John
Palazola, Mary Ann
Palazzola, Seraphina
Pallazola, Cosmo
Parisi, Jay
Parker, James
Parsons, Carole Ann
Parsons, Cynthia
Parsons, David A.
Parsons, David M.
Parsons, Gardner
Pata, Andrea
Pearsall, Francis
Perry, Jean
Perry, John
Phillips, Gloria
Pike, Valance
Pilling, Janice
Piscitello, Charles
Pistenmaa, Miriam
Pitkanen, Susan
Place, Marlene
Poirier, Sheila
Porter, Gardner
Porter, James
Powers, Doreen
Powers, Marjorie
Prentiss, Henry
Putonen, Carol
Randazza, Margaret
Reed, Irene
Reed, Shirley
Ribeiro, M. Jean
Rogers, Josephine
Rose, Arthur
Rose, Russell
Ross, Norman
Russell, Nancy
Santos, Carolyn
Saputo, Mary Ann
Sawler, Valerie
Schiller, Patricia
Schrafft, Patrick
Seigas, Albert
Shoares, Robert
Smith, Dianne
Smith, George
Somers, Roy
Sonia, Kenneth
Soule, Elizabeth
Souza, Rose
Stanton, Charles
Steele, M. Jane
Stephens, Robert
Stevens, Doris
Stewart, Aubrey
Stout, Carlyle
Strople, Ralph
Sullivan, Roger
Susanno, Lorenzo
Sutera, Betty
Tarantino, Frances
Tarbox, Marion
Taylor, Susan
Thibodeau, Ann
Thomas, Brenda
Thomas, Nancy
Thompson, Fred
Thompson, James
Todd, Sylvia
Tognazzi, Albert
Town, Marcia
Troy, Mary
Tucker,Jean
Tysver, Sandra
Vaiarella, Jennie
Ventimiglia, Paul
Viator, Gerald
Veator, Judith
Wall, Carl
Watson, David
Welch, Raymond
Wentzell, John
White, Carole
Whitehead, Judith
Whynott, Charles
Wikstrom, Kenneth
Williams, David
Woodman, Judith
Woodman, A. Leonard

FRESHMAN CLASS HISTORY

In the dark halls of the third floor lurk a certain group of individuals known contemptously as freshman. We are referred to by the upper classmen as "kids", "monsters" and "scrubs", among other things. Actually, though, we're not such a bad lot as some of the juniors and seniors seem to think. Among the outstanding members of our class are:

The recipients of the *Sawyer Medals* in '53, Frances Blick, Frank Chick, Lois Fortado, Townley Gamage, Jon Hagstrom, Billie Ann Jensen, Ronald Lane, John Olsen, Jr., Cynthia Parsons, Dianne Smith, and Raymond Welch. *D. A. R.* awards were presented to David Bloomberg and Jon Hagstrom.

Special Commendation goes to Lois Fortado and John Olsen for winning highest honors.

"Frosh" representatives for the Student Council during '53-'54 are Anthony Bertolino and Billie Ann Jensen.

Here is the roster of freshmen who have helped our school this year by participating in school clubs and organizations:

Our contributor to the BEACON was Susan Taylor.

Language Clubs: German: Jocelyn Hanson, Diane Lawson, Marcia Town. Latin: Jack Babson, Jill Babson, Frances Blick, Doris MacNeil, Margaret Randazza, and Susan Taylor.

Chess Club: Jack Babson, David Bloomberg, and John Flanagan.

Our musicians are: Band: Donald Elliot, Charles Hyde, John Latassa, Sebastian Linquata, Robert MacLeod, Anthony Nicastro, Charles Piscatello, Robert Shoares, Ralph Strople. and Leonard Woodman.

G. H. S. Orchestra: Marcia Brown, Eleanor Haupt, and Charles Piscatello.

Service Clubs: Carol Azevedo, Phyllis Carpenter, Ida Couturier, Rosario Milone.

Stage Crew: David Bloomberg, Lucian Bouley, John Flanagan, Dave Getchell, Charles Hyde, Joseph Krupski, Robert MacLeod, and James Thompson.

Glee Club: David Bloomberg, Lucian Bouley, Kirk Corliss, and Lawrence Nicolosi.

Drill Team: Marcia Brown, Dorothy Gibbs, Marcia McMillan, Miriam Pistenmaa, Judith Woodman, Dianne Smith.

Sailing Club: Barbara Burgess, Susan Pitkanen, Judy Brown, Jocelyn Hanson, Brenda Thomas, Jill Babson, Townley Gamage, Sandra Mitchell, Doris Stevens, David Bloomberg, and Doris MacNeill.

The Football team wouldn't have been the same without such freshmen stars as Fred Thompson, Jay Parisi, and Kirk Corliss, who in rain or shine faithfully carried half pails of water to the team. (The other half was usually spilled on the way out).

Then comes the freshman football team boasting as large a group of characters as you should ever hope to see. Some of the more illustrious players are as follows: L.E.—Tommy Bouchie and Carl Wall, L.G.—Paul Niemi, L.T.—John Connors, C.—Ronald Lane, R.T.—Russell Feener, R.G.—Eddie Parks, R.E.—Harry Aptt and Carl Wall, L.H.B.—"Boots" Parsons, R.H.B.—Larry Harding, Q.B.—Jon Hagstrom, F.B.—Jim Mondello and Bobby Anderson.

We now give to you the comments about the team from a person to person survey of the coaches.

Assistant Coach "Bob" Malone

"Mr. Karcher's well-coached freshman team looks to be one of the most promising group of players to enter G. H. S. in a few years. With a lot of hard work and determination they could be one of the finest football teams to pass through the portals of Gloucester High."

Head Coach Ross

"It was the best freshman team in our school since 1938. It had balance, poise, and a great amount of interest and determination. I expect a lot of these boys to fit into varsity competiton next year to gain experience. Furthermore, as seasoned football players during their junior and senior years they will earn a lot of prestige for their school and themselves." So we have hopes!

Members of the basketball team are: Larry Harding, Sebastian Linquata, Charles Piscitello, Jon Hagstrom, Thomas Lupo, Anthony Nicastro, Jim Mondello. Larry Harding was our top scorer!

Members of the hockey team are: Dick Gerring, Skip Ross, Lenney Woodman, Pete Burns, Bobby Andersen, Pat Schrafft, and Jack Babson.

And thus the freshmen have begun their journey through G. H. S.

Frances Blick
Townley Gamage
Ronald Lane
Raymond Welch

6

AWARDS TO THE CLASS OF 1954

Sawyer Medals

8th grade—Janice Decker, Nancy Hietala, David Whynott.

9th grade—Richard Alexander, Barbara Blick.

10th grade—Frances Dolloff, Bruce Wilton.

11th grade—Nancy Hill, John Main.

Spanish II Book Prize—Frances Dolloff, Anne Pierce.

Latin II Book Prize—Barbara Blick, Anne Pierce, David Whynott.

Latin III Book Prize—Mary Dolan, Nancy Hietala.

German II Book Prize—David Whynott.

German III Book Prize—Sheila Gove, Helen Johnson.

College Women's Club Book Prize—Anne Pierce.

North Shore Harvard Club Book Prize—David Whynott.

Steven's Reviewer's Book Prize—Anne Pierce.

Jeremy Ingall's Poetry Contest

10th grade—Patricia Dean, Honorable Mention; Jane Henderson, Honorable Mention; Anne Pierce, Honorable Mention.

11th grade—Jane Henderson.

Theodore Roosevelt Essay Contest—Arnold Westlund, 1st prize.

Mabel Spofford Book Prize—Frances Dolloff.

D. A. R. winner 8th grade—William Gale.

Good Government Day Delegate—John P. Kennedy.

Delegate to D. A. R. Convention—Barbara E. Blick.

Delegate to Girl's State—Marjorie Corliss.

Delegates to Boy's State—Charles Fields, Donald Quinn, David Whynott.

60 Words Shorthand Awards

Elaine Arsenault, Mary Azvedo, Judy Basset, Joanne Belanger, Phyliss Bertolino, Barbara Blair, Ursula Bodoni, Constance Boucher, Carol Burnham, Nancy Burnham, Janice Calder, Rosalind Calder, Janet Clark, Constance Colemen, Janet DeCoste, Julianne Ford, Janice Grant, Nancy Hill, Marlene MacDougal, Gloria Madruga, Grace Marino, Lucy Martin, Barbara Murray, Rosemarie Scola, Anne Tarantino, Cynthia Williams.

80 Words Shorthand Awards

Constance Boucher, Janice Calder, Constance Colemen, Janice Grant, Anne Tarantino.

40 Words Typewriting Awards

Judith Bassett, Phyliss Bertolino, Barbara Blair, Constance Boucher, Rosalind Calder, Janet Clark, Constance Colemen, Janet DeCoste, Nancy Hill, Grace Marino, Barbara Murray, Rosemarie Scola, Cynthia Williams.

50 Words Typewriting Awards

Joanne Belanger, Gloria Madruga.

60 Words Typewriting Awards

Janice Calder.

Senior OAT

Judith Bassett, Joanne Belanger, Phyliss Bertolino, Barbara Blair, Janice Calder, Janet Clark, Constance Colemen, Janet DeCoste, Nancy Hill, Grace Marino, Rosemarie Scola, Cynthia Williams.

OUR TOWN

G.H.S. ACTIVITIES

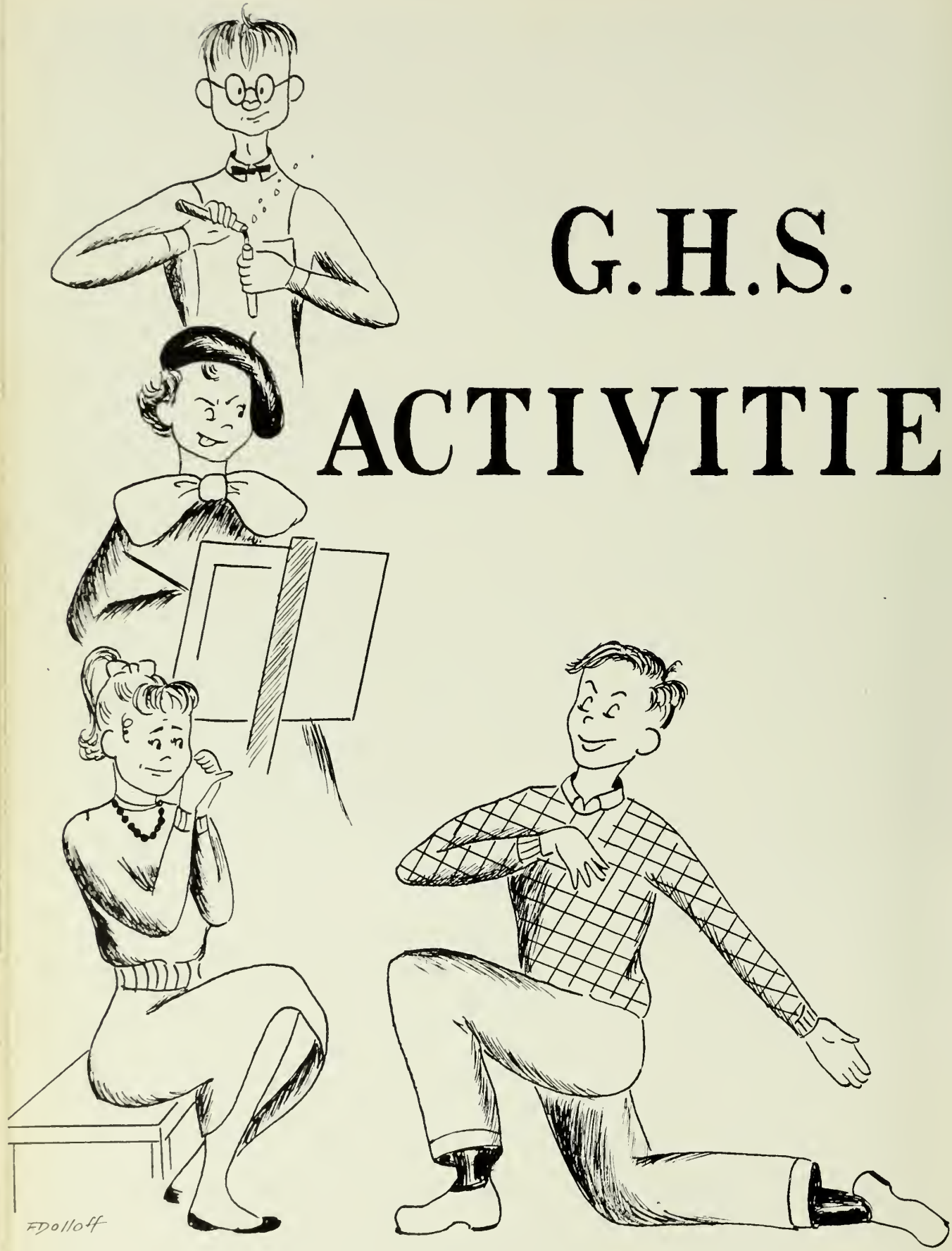

SPANISH CLUB

First row, left to right: Diane Griffen, Janice Decker, Sheila Cavanaugh, Hubert Adams, Vice-President and Treasurer; Sylvia Barnard, President; Marjorie Corliss, Ellen Smith, Ellen Egan. Second row, left to right: Beverly Barusso, Lois Purdy, Jane Henderson, Frances Dolloff, Lois, Souza, Kay Somers, Anne Pierce, Miss Frostholm, Advisor. Third row, left to right: Bruce Whilton, Rita Wilson, Irene Pereira, Jacqueline Stone, Joyce Wallius, Barbara Gorman, Anthony Malaquias. Fourth row, left to right: Warren Rowe, Dennis Cavanaugh, Robert Foley, Roger Davis, Manuel DePinho, Richard Alexander.

LATIN CLUB

First row, left to right: Hilda Berstein, Aurora Corkum, Natalie Pinto, Noreen Greely, Sally Marshall, Marguerite Gamage, Cynthia Brown, Eileen McCue. Second row, left to right: Irene Pereira, Cynthia Bragdon, Doreen Pinto, Joan Kramer, Nancy Higgins, Ruth Ojantakanen, Mariam Robinson, Janet Bolcome, Gail Beverly, Elaine Gendreau, Kathleen Thomas. Third row, left to right: Mr. Elmer, Advisor; Joyce Wallius, Bruno Modica, Ronald Atwood, Gerald Epstein, Paul Alper, Roger Davis, Coleman Kenzer, Anthony Lovasco, Mary Haskins.

FRENCH CLUB

First row, left to right: Carla Johnson, Torrey Gamage, Marcia Harvey, Shiela Gove, treasurer, Marion Arnold, vice-president, Nancy Hietala, president, Jacqueline Daughinee, secretary, Katherine Blick, Norma Dexter, Hilda Berstein. Second row, left to right: Sally Marshall, Marilyn Thomas, Silvia Barnard, Paul Cook, Dana Ginn, Coleman Kenzer, David Darcey, David Arnold, Joan Kramer, Elaine Gendreau, Mary Haskins, Miss Burnham, Advisor. Third row, left to right: Gail Beverstock, Kathryn Thomas, Barbara Gorman, Marianne Krupski, Frances Forsberg, Carol Moore, Patricia Dean, Helen Johnson, Valeri Abdou, Sally O'Neil, Judy Hoffer, Louise Pohas, Kathleen Marr, Mary Lou Rust.

SERVICE CLUB

First row, left to right: Barbara Tucker, Marjorie Corliss, Gertrude Burgess, Betty Head, President Constance Coleman, Patricia Dean, Barbara Blick, Anne Tarantino. Second row, left to right: Lucy Martin, Gloria Madruga, Rosalind Calder, Julianne Ford, Nancy Burnham, Janet Clark, Rosemarie Scola, Diane Brennan, Patricia Pistenmaa, Mary Azevedo, Miss Grace McGinley, Advisor. Third row, left to right: Elaine Arsenault, Sandra Smith, Barbara Murray, Elaine Malmi, Janice Decker, Judy Bassett, Jane Henderson, Barbara Blair, Lorna Purdy, Phyllis Bertolino, Barbara Waterhouse.

BENJAMIN FRANKLIN CLUB

First row, left to right: Ronald Mellow, Arthur Dorothy, John Carter, Charles Cognato. Second row, left to right: Thomas Collins, Benjamin Chianciola, Charles Carroll.

CHESS CLUB

First row, left to right: Barry Clarke, Jane Wagner, Bruce Whilton, President, Edmond Nowe, Marietta Perry. Second row, left to right: Mr. Irving Robbins, Advisor, Virginia Cooper, Joseph Pallazola, Robert Viator, Charlotte Reid, Donna Norwood.

CAMERA CLUB

First row, left to right: Anne Gillis, Mathew Fortado, Mary Jo Digby, Ethel Rhodes, Ronald Mello, Nancy Ernst, Carol Stephanio, Adrian Roach. Second row, left to right: Ann Vickery, Patricia Dagle, Marily Greely, Sandra Gilie, Jean Hyde, Lois Pickney, Judy Silva, Beverly Vidal, Marilyn Chick, Patricia Rogers, Sylvia Macky, Jocelyn Johnson, Irene Pereira, Beverly Noble, Natalie Balzarini, Marianne Krupski, Elaine Gendreau, Ruth Williams, Carol Dow, Faye Parks.

GIRLS CLUB CABINET

Left to right: Lorna Purdy, Treasurer; Kay Somers, Vice-President; Betty Head, President; Ellen Smith, Secretary.

GERMAN CLUB

First row, left to right: Joan DeMarco, Peter Frederick, Roberta Silva, Carla Johnson, Harold Malloch. Second row, left to right: David Whynott, Nancy Hemple, Doreen Pinto(Marilyn Bruni, Judy Roper, Barbara Gorman, Mr. Whipple (advisor). Third row, left to right: Lazlo Kugyni, Robert Viator, Raymond Lawson.

ART CLUB

First row, left to right: Silvia Mackey, Carol Blanchard, Silvia Lane, Frances Forsburg, Frances Dolloff, Judy Silva. Second row, left to right: Barbara Clark, Suzan Crouch, Nancy Knowles, Judy Bulduc, Louisa Matson, Jane Wagner, Audrey Dukett, Marilyn Thomas, Miss Nugent, Advisor. Third row, left to right: Marilyn Harvey, Lawrence Nocolosi, Earle Hannibal, Laslo Kubinyi, Rosaria Milone, Lucy Martin.

STAGE CREW

First row, left to right: Barry Clarke, John Nikola, Manuel dePinho, President; Bruce Whilton, Howard Evans. Second row, left to right. John C. Carter, Advisor; Paul Frazier, Paul Alper, Coleman Kenzer, Donald Brennen, Anthony Malaquias. Third row, left to right: Edward Nowe, David Murphy, Ralph DuLong, John Thompson, Lucian Bouley.

NATIONAL THESPIAN SOCIETY

First row, left to right: Sally Marshall, Townley Gamage, Suzan Betts, Hilda Bernstein, David Whynott, Anne Lodge, Gail Grandy, Cynthia Brown. Second row, left to right: Mr. Robinson, Advisor; Carol Burnham, Patricia Pistenmaa, Louisa Matson, Janet Balcome, Mary Haskils, Jill Babson, Billy Ann Jensen, Harriet Heberle, Gail Beverley, Marie Burns, Silvia Lane, Loretta Cefelo. Third row, left to right: Robert Hubbard, Lawrence Nicolosi, Robert Davis, Gerald Epstein, Louis Norton, Lemuel Amero, Robert Becker, William Davis, Richard Chibator, Richard Robator, Bruno Modica.

BOYS GLEE CLUB

Left to right: Lemual Amero, Joseph Orlando, Dennis Cavanaugh, John Spanks, Manual dePinho, John Nicola, Robert Nicolosi, Lucien Boulay.

GLEE CLUB

First row, left to right: Barbara Blick, Barbara Tucker, Connie Coleman, Aurora Corkum, Barbara Waterhouse, President; Patricia Dean, Gertrude Burgess, Phyllis Bertolino. Second row, left to right: Barbara Murray, Helen Johnson, Gail Grandy, Marjorie Corliss, Lorraine LaDonna, Carol Moore, Janice Decker, Shirley Banfield, Miss Moor, Conductor. Third row, left to right: Rosemarie Silva, Marilyn Harvey, Sally Goward, Gail LaVie, Carol Blanchard, Judy Bulduc, Barbara Clarke, Lucy Martin.

ORCHESTRA

First row, left to right: Ardrith Parady, Betty Head, Eleanor Haupt, Beverly Vidal, Marsha Brown. Second row, left to right: Robert Puff, Conductor; Joseph Moceri, Frank Domingoes, John Spanks, Robert Nicolosi, George Anderson, Bernard Amero. Third row, left to right: Charles Piscitello, Dennis Cavanaugh, Lemual Amero, Philip Coull, Gilbert Brown.

BEACON STAFF

First row, left to right: Marjorie Corlis, Barbara Blick, Anne Pierce, Jane Henderson, Frances Dolloff. Second row, left to right: Miss Taylor, Advisor; Ellen Egan, Bruno Modica, Roger Davis, Peter Anastas, Marion Robertson, Gail Beverly.

FLASH

First row, left to right: Joan Christenson, Marilyn Bruni, Jane Henderson, Peter Anastas, Janice Decker, Marjorie Corlis, Carla Johnson, Hilda Bersteine. Second row, left to right: Lucy Martin, Cynthia MacDonald, Judy Hoffer, Kay Somers, Alice French, Judy Amero, Helen Schwartz, Gail Beverly, Sally Marshall, Sally Erwin, Judy Greely. Third row, left to right: Doreen Pinto, Anthony Lovasco, Ronald Atwood, Ronald Brown, Paul Alper, Gerald Eptein, James Dort, Dana Ginn, Marilyn Kavellas.

STEVENS REVIEWERS

First row, left to right: Anne Pierce, Jane Henderson, David Whynott, Sally Marshall. Second row, left to right: Jacqueline Dauphinee, Nancy Hempel, William Davis, Peter Anastas, Ellen Egan. Mary Haskins.

NATIONAL HONOR SOCIETY

First row, left to right: Julia Hoffer, Anne Pierce, Hubert Adams, President; Arnold Westlund, Nancy Hietala, Frances Dolloff. Second row, left to right: Barbara Blick, Marjorie Corliss, John Main, Louis Norton, Janice Decker, Nancy Higgins. Third row, left to right David Whynott, Lorna Purdy, Bruce Whilton.

HONOR BUSINESS CLUB

First row, left to right: Barbara Blair, Rosemarie Brancaleone, Josephine Lopiccolo, Eleanor McLeod, Lucy Martin, Program Chairman; Rosemarie Scola, President; Judy Basset, Secretary; Constance Coleman, Pricilla Stillman, Barbara Murray. Second row, left to right: Joseph Lovasco, Alfred Ina, Marilyn Catalina, Carol Dow, Gloria Tamarindo, Jennie Favazza, Grace Marino, Barbara Waterhouse, Janet Clark, Janice Reed. Third row, left to right Beverly Gray, Judith Belanger, Antoinette Grillo, Silvia Frade, Ethel Rhodes, Agnes Linquata, Patricia Paker, Shirley McDonald, Faye arks, Gloria Madruga, Rose Ciaramitaro, Faye Parady, Mary Azevedo, Carol Knowles. Fourth row, left to right: Anne Tarantino, Elaine Arsenault, Joan Christenson, Sandra Smith, Mary Parks, Marcia Flaherty, Elizabeth Hendrickson, Rosalie Pascucci, Sandra Gillie, Marilyn Chick, Audrey Walters, Sylvia Mackey, Phyllis Bertolini, Sheila Ryan.

STUDENT COUNCIL

First row, left to right: Louis Norton, Patricia Dean, John Morris, John Kennedy, Jane Henderson, John Main, Betty Head. Second row, left to right: Philip Ventimiglia, Billy Ann Jensen, Noreen Greely, Charles Fields, Marjorie Corliss, Shiela Ryan, Kathryn Thomas. Third row, left to right: David Murphy, Dana Parsons, Armand Thibodeau, Andre Thibodeau, Hubert Adams, Lincoln Higgins, Ronald Mello.

PRO AND CON CLUB

First row, left to right: Elaine Gendreau, Thimas Anastas, Bruno Modica, Ronald Atwood. Second row, left to right: Richard Alexander, Peter Anastas, Roger Davis, David Murphy, Dana Ginn.

SAILING CLUB

First row, left to right: Kathleen Thomas, William Hunt, Gail Grandy, Sally Goward, Betty Head, Patricia Dean, Helen Johnson, William Davis, Joseph Palazola, Natalie Pinto. Second row, left to right: Cynthia Mesquita, Barbara Burgess, Doris McCuish, Marilyn Hoffer, Marcia Wennerberg, Joanne Perkins, Helen Schwartz, Susan Pitkanen, Marily Greely, Judith Amero, Nancy Callahan, Gail Beverley, Alice French, Jill Babson, Patricia Pistenmaa, Carol Thomas. Third row, left to right: Nancy Thomas, Carla Johnson, Charlotte Reed, Judy Brown, Bruno Modica, John Bentley, Robert Hale, Robert Davis, Marguerite Gamage, Townley Gamage, Sally Hodge, Hilda Berstein, Doreen Pinto.

52-53-54 CLUB

First row, left to right: John Kennedy, Leo Frontiero, Frank Destino, William Ryan, Robert Pascucci, Norman C. Ross, Coach; Hubert Adams, Robert Blatchford, Richard Santos, Robert Greer, Andre Thibodeau. Second row, left to right: Kenneth Tolman, David Smith, Salvatore Garrisi, William Gale, Armand Thibodeau, David Cox, Charles Fields, Robert Silva, Clayton Morrissey, Anthony Marino. Third row, left to right: Samuel Lucido, Donald Enos, James Winchester, William Griffen, Michael Frigard, Robert Morrissey, Anthony Palazola, Clarence Shamberger, Paul Orlando, John Clayton, Francis Cloney, James Ciaramitaro, Robert Rose. Fourth row, left to right: Donald Francis, Russell Tupper, Bernard Silva, Carl Ellis, Lawrence Peterson, Alan Hagstrom, Sherman Anderton, Alexander Steven, James Hanrahan, John Whynot, Michael Hickey, John Anderson.

FOOTBALL

FOLLIES

HARVEY

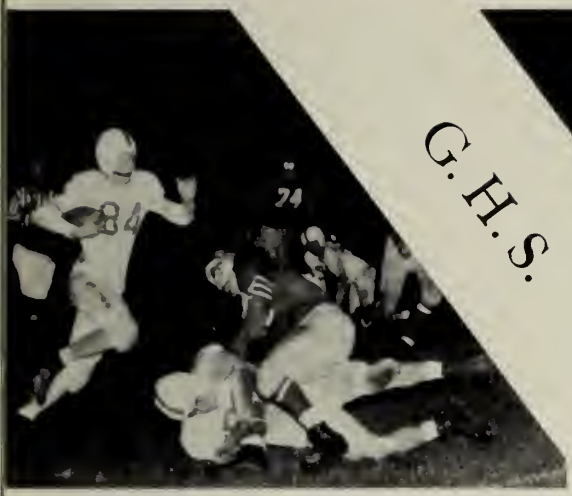

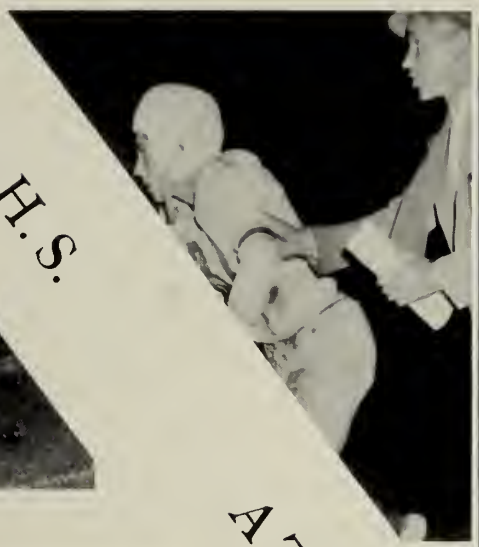

G.H.S. ATHLETICS

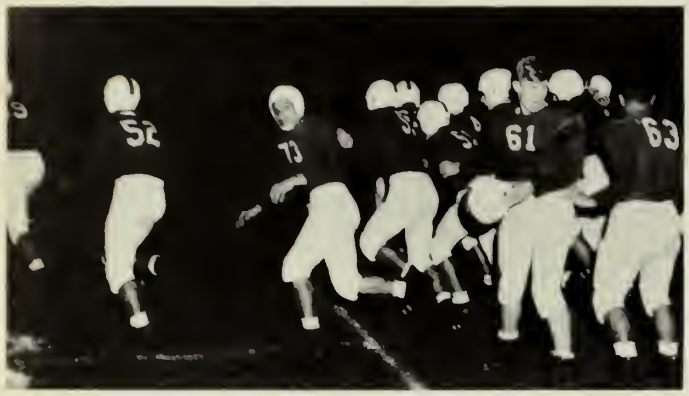

GLOUCESTER ROSTER

29. Charles Fields	150	Sen	B	82. Kenneth Tolman	130	Soph	B
30. Paul Orlando	175	Jr	B	81. James Hanrahan	138	Jr	B
31. Carlo Lafata	150	Jr	B	83. John Clayton	145	Soph	B
32. George Frigard	140	Jr	C	84. Robert Blatchford	165	Sen	E
33. Frank Destino	175	Sen	B	86. Hubert Adams	165	Sen	T
34. Clayton Morrissey	160	Sen	B	87. Donald Enos	140	Soph	B
35. John Carter	165	Sen	B	88. Andrew Muniz	185	Sen	T
36. David Cox	140	Sen	B	89. Richard Santos	162	Sen	G
37. Anthony Marino	155	Soph	G	90. Robert Pascucci	170	Sen	G
38. Armand Thibodeau	170	Sen	T	91. Francis Cloney	146	Jr	B
39. James Winchester	160	Jr	B	92. Russell Tupper	157	Soph	G
40. James Ciaramataro	149	Jr	E	94. John Kennedy	165	Sen	C
41. Andre Thibodeau	175	Sen	E	95. Sam Garrise	162	Sen	G
42. Phil Harman	135	Sen	E	96. William Ryan	185	Sen	C
43. Charles Meade	155	Jr	B	97. R. Stevenson	150	Sen	B
		Sen	B	98. Sherm Anderton	210	Jr	T
80. William Gale	165	Sen	C	99. Leo Frontiera	278	Sen	T

LYNN CLASSICAL 28 GLOUCESTER 20

Gloucester started the season off poorly. When they finished, they were on the short end of a 28 to 20 ball game played at Manning Bowl under the lights. The only light shining as far as the Fishermen were concerned was Frank Destino who, with his flashing speed tallied for the three Gloucester touchdowns.

NEWBUBYPORT 26 GLOUCESTER 40

Gloucester, still on the road and again playing under the lights, took on the favored Newburyport "Clippers". At the half, Gloucester led 13-6. Newburyport recovered in the second half to take the lead 19-13, but the "Fishermen" were not to be denied and exploded for 21 points in the fourth quarter to overwhelm the "Clippers" Bob Greer received the game ball.

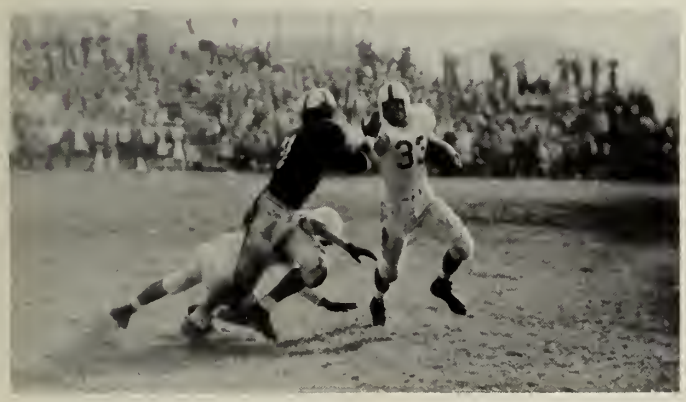

SWAMPSCOTT 14 GLOUCESTER 24

In their first home game of the 1953 season Gloucester outplayed a well-drilled Swampscott club 24-14. The main reason for this win was Bob Pascucci. He broke through the forward wall of the "Sculpins" time after time making the backs fumble. Frank Destino scored two touchdowns with Bob Blatchford and Jack Clayton adding one apiece. Bill Ryan was given the game ball.

MARBLEHEAD 12 GLOUCESTER 13

These two class "B" king pins were rated even going into the game and, as the score shows, came out fairly even. The score does not tell the whole story, however, as Gloucester's offense and defense left something to be desired. Marblehead had attained a 12-6 lead at half time. Through the determined efforts of the team, particularly Frank Destino, Gloucester emerged victorious.

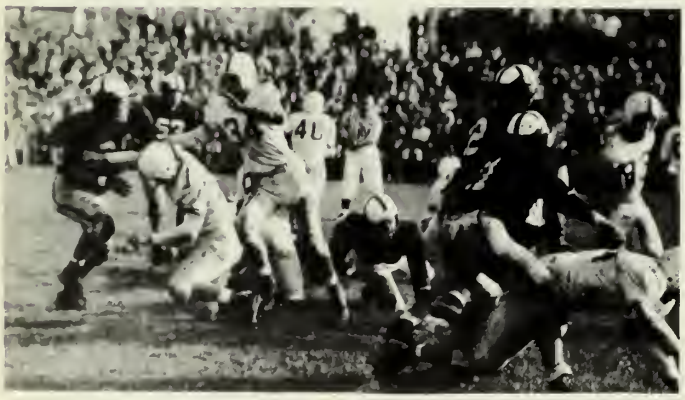

BEVERLY 25 GLOUCESTER 21

Played at Bertram Field in Salem, Beverly entered the game a heavy favorite. Beverly scored first, but Gloucester engineered two scoring drives in the first half to lead at half-time 14-12. The bewildered Beverly fans urged the "Garden City" boys to score, but Gloucester was first again to score via a sparkling 65 yard broken field run by Frank Destino which had both cheering sections on their feet. From this point on, Beverly, with a much bigger team began to wear down Gloucester's defense, and they scored twice to win. Gloucester did not have to take their helmets off to anyone that day, because Beverly knew they had beaten as fine a team as they had played all season. The fans from Salem and Beverly, as well as from Gloucester gave the "Fishermen" a well-deserved cheer.

PEABODY 19 GLOUCESTER 39

Gloucester had very little trouble with Peabody and racked up 39 points. The great efforts by Destino, Morrissey, Cloney, Ciaramitary, and Silva contributed to the important victory and made the season's record 4-2.

MELROSE 8 GLOUCESTER 7

This game was the heart-breaker to end all heart-breakers from the Gloucester standpoint. An early break was given to the Red Raiders when they received 2 points on a safety. A Bob Blatchford punt was blocked and Bob recovered it in the end zone only to be hauled down. The game resolved itself into a see-saw battle of defense and the first half ended with Melrose holding a 2-0 lead. Melrose increased her lead to 8 on a touchdown by Cerretani, their hard driving full back. Finally a spark was ignited in the Gloucester offense and a Destino to Blatchford pass accounted for 6 points with the 7th registered by Destino on a kick. With 3 minutes left in the game, Gloucester took the ball on her own 30 yard stripe and moved up to the Melrose 6 yard line only to be stopped by the clock.

WAKEFIELD 6 GLOUCESTER 20

Wakefield, fielding perhaps its best team in history, invaded Newell Stadium for the traditional Turkey Day game. Gloucester played its best game of the season as Blatchford scored twice and Destino once. The game was Gloucester's all the way as the defense completely bottled up the Wakefield highly-geared offense. This marked the last game for many Seniors who include: Co-Captains Hubie Adams and Bob Pascucci, Bob Blatchford, Jack Carter, Dave Cox, Frank Destino, Charley Fields, Leo Frontiero, Bill Gale, Hogan Garrisi, Bob Greer, Butch Harmon, Jack Kennedy, Clayt Morrissey, Andy Muniz, Bill Ryan, Dick Santos, Bob Silver, Armand and Andre Thibodeau. Although this team was not spectacular, it will long be remembered for its fine team spirit, fight, and sportsmanship. Nate Ross was carried off the field on the shoulders of his victorious "Fishermen". He was also presented the game ball to commemorate his 100th victory in school football.

First row: Pete Burns, Manager; Bill Griffin, Bob Silver, Jack Kennedy, Bill Gale, Andre Thibedeau, Armand Thibedeau, Andy Muniz, Co-Captain; Hubie Adams, Co-Captain; Bob Pascucci, Bob Blatchford, Frank Destino, Bill Ryan, Sam Garrisi, Dick Santos, Charles Fields, Bob Greer, Al Stevens, Sherm Anderton. Second row: Fred Thompson, Jay Parisi, John Courrant, Bernie Silva, Paul Orlando, Ken Tolman, Jim Hanrahan, Dave Smith, Anthony Pallazola, Alan Hagstrom, Leo Frontiera, Jack Carter, Butch Harmon, Dick Stevenson, Dave Cox, Jack Whynot, Bob Rose, Don Enos, Charlie Meade, Manager Sam Randazza, Head Coach Nate Ross. Third row: Mike Frigard, Jim Winchester, Carlo Lafata, John Clayton, Jim Ciaramitaro, Francis Cloney, Don Francis, David McKay, John Anderson, Mike Hickey, Bob Morrissey, Russell Tupper, Clearence Shamburger, Sam Lucido, Anthony Marino, absent when this picture was taken Clayton Morrissey.

1953 SENIORS

First row: Bill Ryan, Bob Blatchford, Frank Destino, Bob Pascucci, Hubie Adams, Sam Garrisi, Dick Santos, Charlie Fields, Bob Greer. Second row: Bob Silva, Bill Gale, Leo Frontiera, Jack Carter, Phil Harmon, Dave Cox, Dick Stevenson. Third row: Andy Muniz, Armand Thibedeau, Andre Thibedeau, Jack Kennedy. Absent: Clayton Morrisey.

FRESHMAN FOOTBALL SQUAD

First row: Bruce Beck, Carl Wall, Paul Neimi, Russ Feener, Ron Francis, John Wentzell, Jon Hagstrom, John Parker, Larry Harding, John Connors. Second row: John Flannigan, Dana Morton, Ron Lane, Bob Andersen, "Boots" Parsons, Norm Ross, Nick Capone, Davit Watson, Nick Demetri, Jack Babson, Coach Karcher. Third row: Dick Gerring, Thomas Boucher, Bob Matthews, Harry Aptt, Joe Peters, Gene Nicastro, Cosmo Pallazola, James Mondello.

RALLY

1953
CHEERLEADERS

First row, left to right: Sally Oneil, Judy Whynott. Rear, left to right: Jacqueline Dauphinee, Marilyn Johnson, Beverly Barusso, Judy Currier, Ann Lodge, Cynthia Williams, Barbara Blair, Judy Roper, Mary Dolan, Mary Haskins.

A--rrr

Yea—Coach

Funny?

"You Tell Them Hub"

"Block Your Ears"

BASKETBALL

GHS HOOP-TEAM — Members of the Gloucester High 1953-54 basketball team gather for final team photo. Front row, left to right: Arnie Carrico, Co-Captain Dave Cox, Co-Captain Bob Blatchford, Andy Muniz. Back row, left to right: Sherm Anderton, Allan Stephen, Eddie Nasser, Coach Alfred U. Hagstrom.

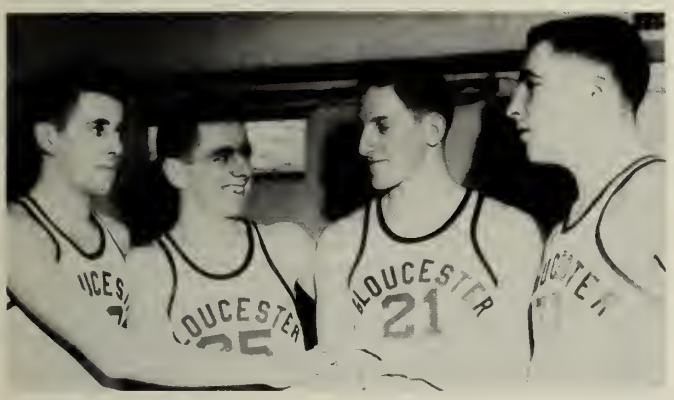

SENIORS

"Cut-Suz"

"Handy Andy"

"Big Bob"

Two Hands Bob

In or Out

Ballet

Get Him

That's Mine

Up Boys

Too Bad Sherm

G. H. S. HOCKEY TEAM

Kneeling, left to right: Coach Garron, Carl Ellis, John Kennedy. Second row, left to right: John Whynott, Norm Ross, Dick Clayton, Bill Ryan, Dick Burke, George Frigard, Richard Silva, Phil Harmon. Third row, left to right: Bruce Wilton, Dick Gerring, Robt. Anderson, Paul Fiahlo, Herm Gleason, Jack Babson, Ron Kimmence, Bill Burroughs.

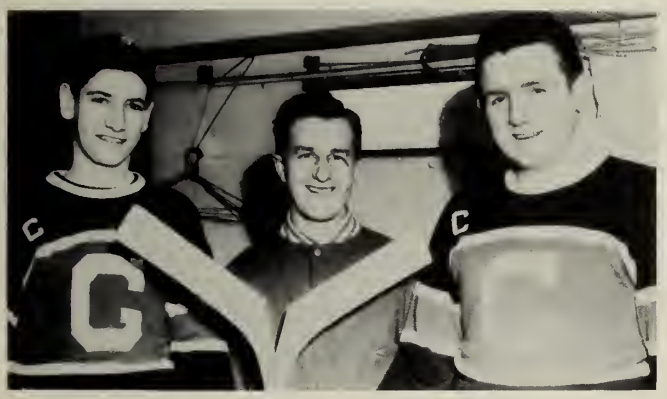

Captains and Coach

"Fight Bo"

Hit Him

There It Goes

Is It Good?

Almost

After It

Some One Get It

No Tripping Bill

SCHOOL CHAMPS—The Radcliffe team in the GHS girls' intramural hoop league went through the entire season undefeated. Front row, left to right: Ann Gillis, Ann Johnson, Avis Murray and Sira Nicastro. Back row, left to right: Marcia McMillian, Pauline Moses, Mary Burnham, Ann Tarantino and Norma Critchett.

SECOND PLACE TEAM

First row, left to right: Pat Cameron, Joyce Avila, Betty Rose, Lianne McMillian, Shirley Reed. Second row, left to right: Dot Childs, Marilyn Nasser, Beatrice Muise, Edna Brown.

ROTC OFFICERS

First row, left to right: Maj. John Kennedy, Lt. Col. Donald Quinn, Col Louis Norton, Maj. Robert Blatchford. Second row, left to right: 1st Lt. Frank Destino, 1st Lt. Robert Brayman, 1st Lt. John Main, 1st Lt. Charles Fields, 1st Lt. Capt. Paul Ryan (Advisor). Third row, left to right: 1st Lt. David Whynott, 1st Lt. Arnold Westlund, 2nd Lt. George Shatford, 2nd Lt. John Anderson, 1st Lt. Richard Mello, 1st Lt. Paul Courant. Fourth row, left to right: 1st Lt. David Cox, 1st Lt. Lawrence O'Maley, 1st Lt. William Hunt, 1st Lt. Albert Moore, 1st Lt. John Orlando.

OFFICERS

Seated: Capt. Paul V. Ryan. Standing, left to right: Lt. Woodburn J. Mickel, Sgt. Robert Maguire, Sgt. Douglas Russell, Sgt Joel Surrell.

Michael Feldman, John Carter.

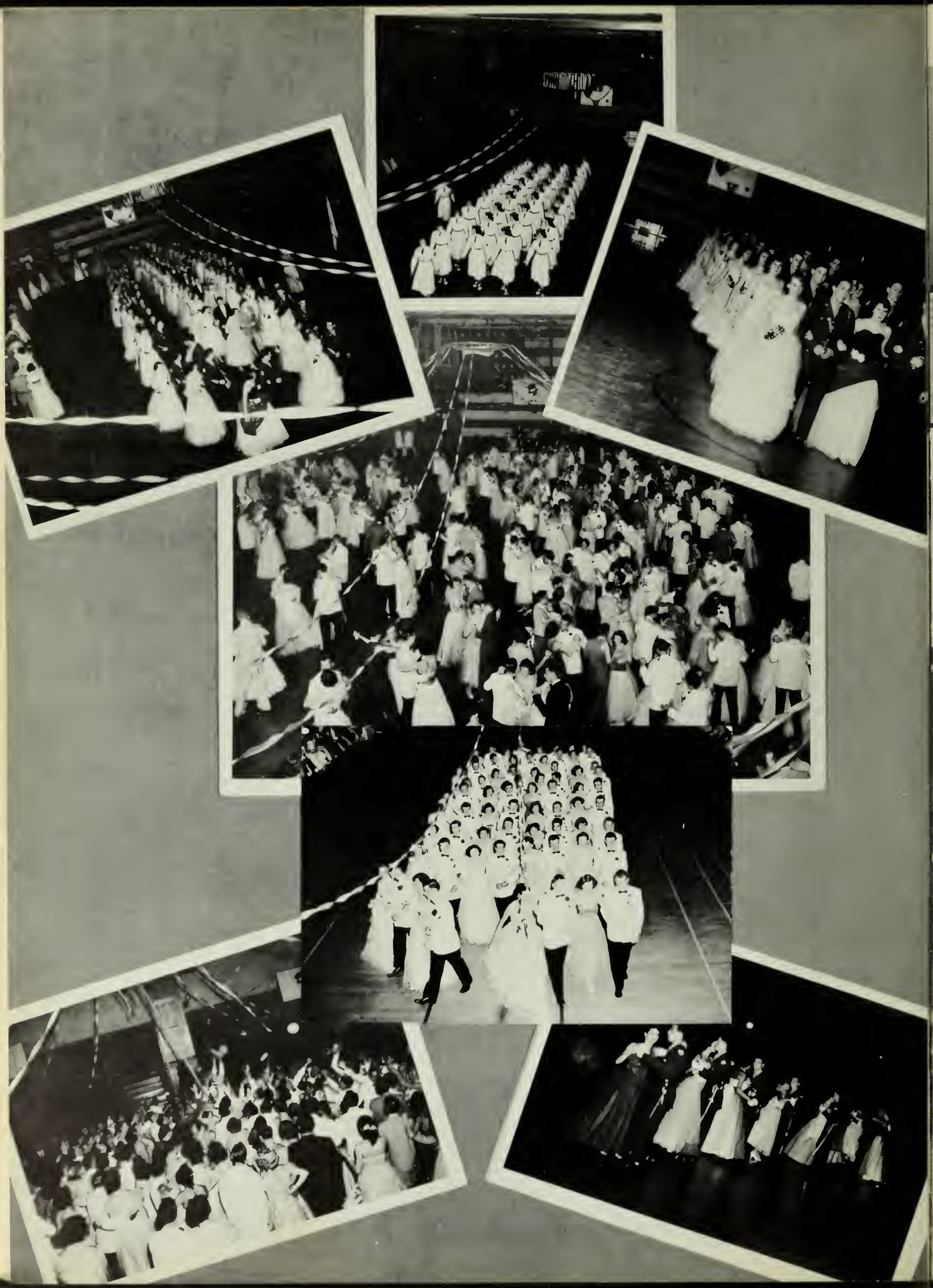

GIRLS' RIFLE TEAM

First row, left to right: Lorna Purdy, Nancy Higgins, Betty Head, Helen Johnson, Ruth MacLeod, Gail Grandy. Second row, left to right: Gail Beverly, Nancy Callahan, Barbara Main, Judith Bassett, Sally Hodge, Doris MacCuish, Sally Erwin. Third row, left to right: Carol Brooks, Marilyn Hoffer, Elaine Malmi, Lois Purdy, Patricia Pistenmaa, Christine Rogers.

G.H.S. BAND

First row, left to right: Robert Brayman, Drum Major; Paul Courant, Willard Pike, Anthony Nicastro, David Arnold, Peter Woodman, Bernard Amero, John Giacalone, Robert Shoares, Donald Enos, Lazlo Kubyni, Joseph Moceri, Philip Quell, Robert Rose, Steven Nickerson, Sgt. Joel Surrell, Robert Puff, Director. Second row, left to right: Frank Lovasco, Joseph Parisi, Sydney Marchant, John Bently, Benjamin Chianciola, Lemual Amero, Patrick Maranhas, Robert Foley, John LaFond, Richard Frances, Gilbert Brown. Third row, left to right: Charles Hyde, Donald Elliot, Lincoln Higgins, George Anderson, Frank Martin, Frank Domingoes, Robert Anderson, John Latasa, Daniel Strople, John Canalis. Fourth row, left to right: Ronald Parsons, Charles Piscitello, Richard Foley, John Spanks, Louis Norton, Ronald Silva, Freeman Sealy, Ronald Brown, Clyde Mallonson, Donald Lane. Fifth row, left to right: John Nikola, Salvator Ciaramitaro, Joseph Ciaramitaro, Howard Evans, Leslie Williams, Charles Hemion, Anthony Malaquias, Joseph Orlando, Robert Nicolosi, Dennis Cavanaugh.

GIRLS DRILL TEAM

First row, left to right: Dianne Griffin, Marylin Thomas, Joan Christenson, Elaine Malmi, Connie Boucher, Mary Dolan, Beverly Barrusso, Lt., Diane Jackson, Joan Abrahamson, Jean Abrahamson, Anne Lodge, Carol Souza, Captain Ryan. Second row, left to right: Judy Woodman, Marilyn Kavellas, Nancy Ernest, Mary Haskins, Faye Borge, Patricia Rogers, Marianne Krupski, Marsha MacMillan, Diane Smith, Marian Pistenma. Third row, left to right: Mary Curcuru, Elaine Nickerson, Phyllis Bertolino, Ruth Gibbs, Fernie Lopes, Doris MacCuish, Kathleen Demetri, Marianne Linquata, Marilyn Johnson, Marie Byrnes. Fourth row, left to right: Judy Whynot, Judith Currier, Sally O'Neil, Hilda Bernstein, Ruth Ojantakanen, Marsha Brown, Ellen Egan, Carolyn Lodge, Judy Roper.

BOYS' RIFLE TEAM

First row, left to right: Robert Becker, Theron Klopotoski, John Main, Captain of the team; George Shatford, Lenard Ameral. Second row, left to right: Captain Paul V. Ryan, Instructor; William Coull, Robert Davis, Thomas Hardy, William Davis, William Moore.

Compliments of

G. H. S. ACTIVITIES

Art Club

52-54 Club

Chess Club

French Club

Spanish Club

Stage Crew

Girl's Rifle Team

National Honor Society

Honor Business Club

WILLIAM G. BROWN COMPANY

CAPE ANN'S SHOPPING CENTER SINCE 1885

It Isn't

What You've

Been Taught' . . .

It's What

You've Learned

That Really Counts

After 68 years at this business of storekeeping here at Brown's (and 88 years at Shepherd's), we've learned one thing above all else . . .

THAT WERE HERE TO PLEASE YOU!

We've learned to use your wants as our yardstick.

So why not shop where you have been the teacher?

WILLIAM G. BROWN CO.

SHEPHERD'S MARKET

Compliments of

FRIENDS

OF THE

HOSPITAL

Compliments of

REPRESENTATIVE

Augustus Means

Compliments of

KARL'S BAKE SHOP

ESSEX, MASS.

EMPIRE

169-171 MAIN STREET

A Store for Youth

APPAREL & ACCESSORIES
FOR MISSES

CLOTHING & FURNISHINGS
FOR MEN

Where Quality and Value
Go Hand in Hand

L. B. NAUSS
& SONS, INC.

LIME, LUMBER, CEMENT,
BUILDING SUPPLIES AND
KYANIZE PAINT

Telephones 195 - 196 - 197

RAILROAD AVENUE
GLOUCESTER, MASS.

"Everything to Build Anything"

Compliments
of

The Junction

Compliments of

A FRIEND

Compliments of

AMERICAN
LEGION

Compliments of

GLOUCESTER
POLICE
ASSOCIATION

Compliments of

GLOUCESTER
AUTO BUS COMPANY

Compliments of

BOULEVARD SWEET SHOP

BEST WISHES FROM

SEARS
ROEBUCK AND CO.

205 Main Street Telephone 1300
GLOUCESTER

Compliments of

National House
Furniture Company

SALEM BEVERLY
GLOUCESTER

BOSTON - PROVINCETOWN - NANTASKET BEACH
and MOONLITE CRUISES
Youth and Group Rates

Wilson Line of Mass., Inc.

ROWES WHARF BOSTON — HUBBARD 2-1000

Gordon M. Smith — Gen'l Passenger Agent

The Captain's Table

ESSEX, CONN.

Open Year Around

Compliments of

Reilly Motor Co., Inc.

GLOUCESTER

Best Wishes for Success

Harold N. Pike

Compliments of

Bob's Haberdashery

Freeman Shoe Co.

BEST OF LUCK TO THE CLASS OF 1954

Sherwin-Williams Paint Company

"When Better Cars are Built BUICK will build them"

Whitehead Buick Company, Inc.

Compliments of

Dr. Earle R. Andrews
Dr. N. Abbott Hooper

Dental Office

48 Pleasant Street Gloucester, Mass.

Best Wishes to the Class of 1954

Cape Ann Ticket and Label Co.

PRINTERS

Photo-Offset

R. C. Tarr R. W. Tarr

222 Eastern Ave.
GLOUCESTER
Phone 2686

Compliments of

Faulk Bros.

MASON CONTRACTORS

Compliments of

Consolidated Lobster Co., Inc.

World's Largest Distributors of Lobsters

BOSTON GLOUCESTER

Henderson and Johnson, Inc.

Manufacturers of

Interior and Exterior House Paints

121 DUNCAN STREET GLOUCESTER

Compliments of

ATLANTIC FISHERMEN'S UNION

Compliments of

CAPE ANN BOARD OF INSURANCE UNDERWRITERS

Babson Elwell & Davis, Inc.
Elwell Insurance Agency
Gus Chekares
Cunningham & Kerr
Salvatore J. Favazza
John A. Johnson, Inc.
Eliot W. Lovett
G. Everett Mahony, Inc.
Frank V. Oliver
Presson Insurance Agency
Bob Smith
Carroll K. Steele

CONGRATS TO YOU, "Guys and Dolls" of '54 . . .

May Your Years Be the Longest—

Your Happiness Strictly the Tops.

The GLOUCESTER COAL & LUMBER CO.

The BUILDING CENTER

43 DUNCAN STREET GLOUCESTER

COMPLIMENTS

of

A FRIEND

Established 1909

CAPE ANN
MANUFACTURING CO

E. H. BICKFORD, INC.

Wholesale Fruit and Produce

20 Maplewood Ave. Tels. 416 & 4323

Compliments of

NORTH SHORE THEATRE

Compliments of

FRIEND STREET MARKET

CLEVELAND FUNERAL HOME

Mrs. Harry G. Cleveland

Main St. Essex, Mass.

Phone Essex 210

DOUGLASS PHARMACY

Allerton Douglass, Reg. Pharm.

Telephone 3330

24 Main Street Gloucester, Mass.

Compliments of

JOHN'S VARIETY STORE

Magazines - Toys - Candies and Sundries

61 WASHINGTON ST.

Compliments of

PAT'S CENTER GROCERY

Free Delivery Phone 3437

Compliments of

HARBOR COVE FISHERIES

IVAN'S ESSO STATION

IVAN MUISE

Compliments of

HARDY'S FARM

ESSEX, MASS.

Producer of Top Quality Table Eggs

GULF STATION

ESSEX, MASS.

LANES GARAGE

Power Mowers — Garden Machinery

22 Leonard St.

ANNISGUAM

Compliments of

PROGRESSIVE FISH WHARF

Compliments of

HANNIBAL A. NUNES

BERTOLINO BROTHERS BAKERY

15 Commercial St. Gloucester, Mass.

Telephone 2719

GOOD LUCK, SENIORS

NATIONAL BUTCHERS COMPANY

Compliments of

KYROUZ'S SHOE REPAIR

Studebaker Sales and Service

G. ELLIOT CARR

Phone 2300

34 Railroad Ave. Gloucester

Compliments of

WOODRUFF'S SERVICE STATION

Compliments of

WILLIAM FRANCIS

J. D. GORMAN

REFRIGERATION

Commercial - Domestic

10½ Mt. Vernon St. Gloucester 2833

"BLUE SEAL PAINTS"

CURTIS-TURNER CORP.

447 Main Street Gloucester, Mass.

Compliments of

ART JEWELERS

Trucking, Moving, Storage, Delivery

ANDY'S DELIVERY SERVICE

Telephone 3601-W

19 Pearl Street Gloucester

HARADEN HOUSE

Gifts for All Occasions

14 Leonard Street Annisguam

Compliments of

ROGERS ISINGLASS
AND GLUE CO.

Compliments of

ARMSTRONG SHOE CO.

Compliments of

J. RAYMOND SMITH

Compliments of

D. O. FROST COMPANY

33 Maplewood Avenue Gloucester

Coal — Oil — Motor Stoker — Oil Burner

JOHN ALDEN-GRIFFIN
COMPANY, INC.

A. KILBY GOVE

GULF
Gas and Oil

132 Washington St.

Compliments of

GOLDMAN'S EAST END
DEPARTMENT STORE

Compliments of

GLOUCESTER DAILY TIMES

Compliments of

FERNWOOD GROCERY

Compliments of

CUNNINGHAM PAINT CO.

55 Main Street, Gloucester

Shoes — Rubbers — Tennis — Hosiery

ENDICOTT-JOHNSON

Compliments of

WILLOW REST

Bowling *Fountain Service*

Compliments of

A FRIEND

METROPOLITAN
FINE FURNITURE

Gloucester's Most Modern Store
GLOUCESTER - LYNN - SALEM

SANDLER'S
The Best in
T. V. and APPLIANCES
Sales and Service

Compliments of

BENNY THE FLORIST

NORTH SHORE SPORTSWEAR

Manufacturer of
WOMEN'S and CHILDREN'S WEAR

Compliments of

FAVAZZA BROS.

COMMERCIAL STREET

Compliments of

MARTY'S
CLOVER FARM STORE

CAPE ANN MOTORS, INC.

Your FORD Dealer

E. A. GREEL, INC.
Cleansers and Launderers

Telephone 2272
64 MAIN STREET

Compliments of

FAVORITE CORSET SHOP

Compliments of

ELISE CUTLER, FLORIST
for
Fine Flowers and Tropical Fish
4 CENTER STREET

Compliments of
A FRIEND

Compliments of
RAINBOW GIRLS

Compliments of
GLOUCESTER CHILDREN'S SHOP
138 Main Street Telephone 3990

Compliments of
STERLING DRUG STORE

Compliments of
TALLY'S AUTO SALES

Compliments of
ROY REEDS' GARAGE
DESOTO - PLYMOUTH DEALER
67 East Main Street Telephone 1348

Compliments of
A FRIEND

Compliments of
DEMOLAY BOYS

Compliments of
DEMARCO'S
CLEANSERS AND DYERS
103 Washington Street

Compliments of
GRAY'S PHOTO SUPPLIES
PHOTO SUPPLIES

Compliments of
L. E. SMITH
PLUMBING - HEATING

Compliments of

DICK'S SHOE SHOP

9 Center Street

Meyer A. Rutchick A. Myer Rutchick

GLOUCESTER PANTS CO.

211 E. Main St. Tel. 4472

Makers of Fine Trousers

Special Rates to Students

Compliments of

GAYBROOK GARAGE CO.

Western Ave. Essex, Mass.

CORLISS BROS. INC.

FLORISTS

9 Proctor St. Phone 581

For the Tastiest Snack in Town Visit

THE CUPBOARD

STAGE FORT PARK

Compliments of

DR. WALTER J. POWERS

Compliments of

O'CONNELL VARIETY

Compliments of

PETER'S AT ROCKY NECK

Best Wishes to Class

of 1954

Compliments of

CONNORS PHARMACY

112 Main Street Gloucester, Mass.

Compliments of

AZVEDO'S RADIO SALES

1 Pine Street Gloucester, Mass.

Phone 2121

CARILLON MARKET

John Alden Quality Foods

135 Prospect St. Gloucester, Mass.

Tony—Amy—Jerry—Marlene

Compliments of

ESSEX LOBSTER HOUSE

Compliments of

KAREM'S
ARMY AND NAVY STORE

Compliments of

PRODUCER'S FISH COMPANY

Compliments of

VICTORY BEAUTY SALON

FOSTER'S ESSO STATION

107 Eastern Ave.

Complete Lubrication and Oil Change
S and H Green Stamps given on everything purchased

Compliments of

DICK'S SHOE SHOP

9 Center Street

Compliments of

P. N. HODGKINS
CHEVROLET DEALER

Maplewood Ave. Gloucester

A Guaranteed Watch to Fit Every Pocketbook

BLANCHARD
JEWELER

Registered Jeweler American Gem Society

Compliments of

ADASKO'S CLOTHING STORE

Compliments of

SWIFT JEWELERS

THE ANGORA SHOP

Yarns—Sweaters—Jewelry
Accessories and Notions

92 Main St. Essex, Mass.

Telephone 482-4

Compliments of

ROBERT'S

YOUR HAIRDRESSER

Compliments of

WOODMAN'S DINER

ESSEX, MASS.

Compliments of

DR. ROGER BABSON

MULLER'S PHARMACY
Karl Muller Gerald Muller
Reg. Pharm.

390 Main St. Gloucester, Mass.

Phone 1011

Compliments of

MARGUERITE

MANCHESTER, MASS.

Compliments of

Gloucester
National Bank

GLOUCESTER

GEORGE K. RODGERS CO.

Jewelers and Opticians

150 Main Street Gloucester, Mass.

Compliments of

PERRY'S MARKET

BAILEY'S SOCONY STATION
SOCONY PRODUCTS

96 Summer St. Manchester, Mass.

Phone 134

Compliments of

HOOPER'S GROCERY

MANCHESTER, MASS.

Compliments of

HENRY THE HATTER

MARGARET B. WRIGHT

STATIONER

Greeting Cards and Gifts For All Occasions

PHILIP WINE

SHOES
For the Entire Family

103 Main Street Gloucester, Mass.

Phone 4343

We Salute You!

Congratulations and the best of luck! We at Loring are proud of the part we have had in helping to make your classbook a permanent reminder of your school years, recording with photographs one of the happiest and most exciting times of your life! We hope that, just as you have chosen us as your class photographer, you will continue to think of Loring Studios when you want photographs to help you remember other momentous days to come! When you choose Loring portraits, you are sure of the finest craftsmanship at the most moderate prices!

LORING STUDIOS

New England's Largest School Photographers

direct sales

personal service

original layouts

art service

retouching

composition

mechanicals

halftone and line negatives

film and plate stripping

plate making

offset printing

folding

complete bindery service

packaging

delivery

under one roof

YEARBOOK PRINTERS

t. o'toole and sons, inc. ***stamford, connecticut***

stamford 4-9226

new york me 5-4112

Autographs

OUR SPONSORS

Mr. and Mrs. Rider Abrahamson

Mr. and Mrs. Everett Anderson

Mr. and Mrs. Hubert Adams

Aune's Yarn Shop

Mrs. Louis J. Barusso

Mr. and Mrs. Lisle Bassett

Rear Admiral R. Blick

Mr. and Mrs. Clarence Blatchford

Dr. Broder

Mr. and Mrs. Joseph Bulduc

Miss Harriet Carrigan

Mr. and Mrs. Joseph Cimarametoro

Dr. Reginald Courant

Dr. Ralph Cunningham

Mr. and Mrs. Manual dePinhe

Mr. James E. Esson

Lois Fesler, M.D.

A Friend

A Friend

Dr. R. Garland

East Gloucester Pharmacy

Dr. Charles Herrick

Hodges Battery

Robert J. Joplin, M.D.

Dr. Lodge

Mr. and Mrs. Joshua Morach

Mr. and Mrs. Otto V. Nelson

Nugent's

Dr. Francis Powers

Mr. and Mrs. Raymond B. Pierce

The Ring

Milton Sherman

Mr. and Mrs. Earl Stanwood

North Shore Fruit

Mr. and Mrs. Robert Thomas

Thomas Dry Goods

Dr. Militades Vorgeas

Welch Oil Service

The Whizzes

Best of luck in the future
to one of the up & coming girls
of 56"

Always Loretta
'55"

SAWYER FREE LIBRARY
3 1655 00197 9065

SAWYER FREE LIBRARY
GLOUCESTER, MASS. 01930

ACTIVE STORAGE